



**US Army Corps
of Engineers**

Vicksburg District
4155 Clay Street
Vicksburg, MS 39183-3435
www.mvk.usace.army.mil



Public Notice

APPLICATION NO.:	MVK-2017-847
EVALUATOR:	Ms. Kristi Hall
PHONE NO.:	(601) 631-7528
E-MAIL:	Kristina.W.Hall@usace.army.mil
DATE:	May 15, 2019
EXPIRATION DATE:	June 05, 2019

Interested parties are hereby notified that the U.S. Army Corps of Engineers, Vicksburg District and the Mississippi Department of Environmental Quality are considering an application for a Department of the Army Permit and State Water Quality Certification for the work described herein. Comments should be forwarded to the Vicksburg District, Attention: CEMVK-OD-F, and the Mississippi Department of Environmental Quality at Post Office Box 2261, Jackson, Mississippi 39226-2261, and must reach these offices by the cited expiration date.

Law Requiring a Permit: Section 10 of the Rivers and Harbors Act of 1899 (33 U.S.C. 403), which applies to structures or work in navigable waters of the United States, and Section 404 of the Clean Water Act (33 U.S.C. 1344), which applies to discharges of dredged and / or fill material into waters of the United States.

Name of Applicant:
Mr. William Cork
Hancock County Port and
Harbor Commission
854 Highway 90, Suite A
Bay St. Louis, Mississippi 39520

Name of Agent:
Ms. Lisa Morrison
Compton Engineering
3036 Longfellow Drive
Bay St. Louis, Mississippi 39521

Location of Work: Sections 23, 24, 25 and 26, T9S- R16W, Latitude 30.2378, Longitude -89.5657, within the Port Bienville Canal part of Mulatto Bayou watershed Bienville (8-digit USGS HUC 03180004), Hancock County, Mississippi.

Description of Work: (See enclosed map and drawings.)

The following descriptions of the proposed project and associated impacts are based upon information provided by the applicant.

The applicant is applying for a Department of the Army permit to conduct regulated activities in jurisdictional wetlands for the purpose of making

improvements at the Port Bienville Industrial Park within a parcel identified as "Site 4". Work is proposed in two phases. The first phase of work includes the construction of an 850 foot bulkhead, placement of crushed gravel loading pad, and stormwater management basins, roadways and rail line improvements for the purpose of increased transportation capacity at the port. The second phase of work includes the construction of a new keyhole boat slip (370 feet by 290 feet), additional road improvements, warehouse construction, additional stormwater management basins, and bulk fuel storage area (tank farm) associated with a bulk storage facility for petroleum products.

Phase I of the proposed project would include 3.5 acres of permanent wetland impacts (1.4 acres of freshwater marsh impacts, 0.1 acre of emergent wetland impacts, and 2.0 acres of forested wetland impacts). Phase II of the proposed project would include 3.3 acres of permanent wetland impacts (0.8 acre of freshwater marsh impacts, 0.1 acre of emergent wetlands, 0.1 acre of permanent intertidal wetlands, 2.3 acres of forested wetland impacts) and 0.5 acre of temporary wetland impacts (0.2 acre of emergent wetlands and 0.3 acre of forested wetlands).

Based upon information provided by the agent, the woody vegetation within the forested areas are dominated by Chinese tallow (*Triadica sebifera*) Slash pine (*Pinus ellioti*), Red maple (*Acer rubrum*). Vegetation within emergent wetlands are dominated by switchgrass (*Panicum virgatum*), Seaside goldenrod (*Solidago sempervirens*), and Blue lobelia (*Lobelia puberula*). Watergrass (*Bulbostylis barbata*), Erect centella (*Centella erecta*), flatsedges (*Cyperus difformis*), yellow nutsedge (*Cyperus esculentus*), Panicgrass (*Dichanthelium spp*), Canada spikesedge (*Eleocharis geniculata*), Slender fimbry (*Fimbristylis autumnalis*), Whorled marshpennywort (*Hydrocotyle prolifera*), Bahaia grass (*Paspalum notatum*), Vasey's grass (*Paspalum urvillei*), Chairmakers bulrush (*Schoenoplectus americanus*), and Pineywoods dropseed (*Sporobolus junceus*). Soil within the project site consists of Beauregard silt loam, Poarch fine sandy loam, Handsboro association all considered hydric soils by the Natural Resource Conservation Service (NRCS).

The applicant proposes to mitigate for the unavoidable loss emergent and forested wetlands through the purchase of credits from a commercial mitigation bank and for unavoidable losses of freshwater marsh and tidal wetlands through permittee-responsible mitigation.

Upon reviewing this notice, you should write to this office to provide your opinion of the impacts this work will have on the natural and human environment and address any mitigation you believe is necessary to offset these impacts. Other comments are welcome, but the above information will further our review of the applicant's plan as proposed. Comments of a general nature are not as helpful as those specific to the impacts of the subject project.

State Water Quality Permit: The State Pollution Control Agency must certify that the described work will comply with the State's water quality standards and effluent limitations before a Corps permit is issued.

Cultural Resources: The Regulatory Archaeologist has reviewed the latest published version of the National Register of Historic Places, state lists of properties determined eligible, and other sources of information. The following is current knowledge of the presence or absence of historic properties and the effects of the proposed undertaking upon these properties. A historic properties investigation has been conducted within the permit area. No sites determined eligible for or listed on the National Register of Historic Places are within the permitted area or affected area.

Endangered Species: Based on the Standard Local Operating Procedure for Endangered Species (SLOPES) as signed on October 1, 2018 between the U.S. Army Corps of Engineers, Vicksburg District and the U.S. Fish and Wildlife Service, it has been determined that the proposed activity will have no effect on the following species: Gopher tortoise, Ringed map turtle, Louisiana quillwort and Inflated heelsplitter. A not likely to adversely affect determination was made for the Wood stork.

Floodplain: In accordance with 44 CFR Part 60 (Floodplain Management and Use), participating communities are required to review all proposed development to determine if a floodplain development permit is required. Floodplain administrators should review the proposed development described in this public notice and apprise this office of any flood plain development permit requirements. The project is completely located within the 100 year floodplain.

Evaluation Factors: The decision whether or not to issue a permit will be based upon an evaluation of the probable impact of the proposed activity on the public interest. That decision will reflect the national concern for both protection and utilization of important resources. The benefits which may be expected to accrue from the proposal must be balanced against its expected adverse effects. All factors which may be relevant to the proposal will be considered; among these are conservation, economics, aesthetics, general environmental concerns, historic values, fish and wildlife values, flood damage prevention, land use classification, navigation, recreation, water supply, water quality, energy needs, safety, food requirements and, in general, the needs and welfare of the people. Evaluation of the proposed activity will include application of the guidelines published by the Environmental Protection Agency under authority of Section 404(b) of the Clean Water Act.

Public Involvement: The purpose of this notice is to solicit comments from the public; Federal, State, and local agencies and officials; Indian Tribes; and other interested parties. These comments will be used to evaluate the impacts of this

project. All comments will be considered and used to help determine whether to issue the permit, deny the permit, or issue the permit with conditions, and to help us determine the amount and type of mitigation necessary. This information will be used in our Environmental Assessment or Impact Statement. Comments are also used to determine the need for a public hearing.

Opportunity for a Public Hearing: Any person may make a written request for a public hearing to consider this permit application. This request must be submitted by the public notice expiration date and must clearly state why a hearing is necessary. Failure of any agency or individual to comment on this notice will be interpreted to mean that there is no objection to the proposed work. Please bring this announcement to the attention of anyone you know who might be interested in this matter.

Notification of Final Permit Actions: Each month, the final permit actions from the preceding month are published on the Vicksburg District Regulatory web page. To access this information, you may follow the link from the Regulatory web page, <http://www.mvk.usace.army.mil/Missions/Regulatory.aspx>.

Thomas A. McCabe
Thomas A. McCabe
Chief, Evaluation Section
Regulatory Branch

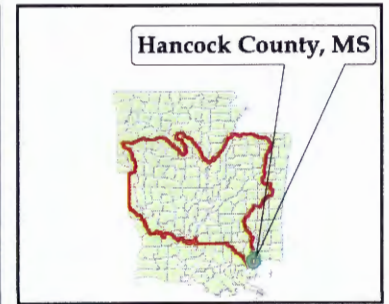

18 April 2019
MVK-2017-847

Proposed Work:
 Port Bienville Industrial Park
 Development Site 4

**Preliminary
 Jurisdictional Determination**

Bryton Hixson



**US Army Corps
of Engineers**

**Regulatory Branch
Enforcement Section**

Legend

- Project Boundary
- Estuarine Intertidal Emergent - NWI (0.18 acre)
- Forested Wetlands (4.60 acres)
- Emergent Freshwater Marsh NWI (2.22 acres)
- Emergent Wetlands (0.5 acres)

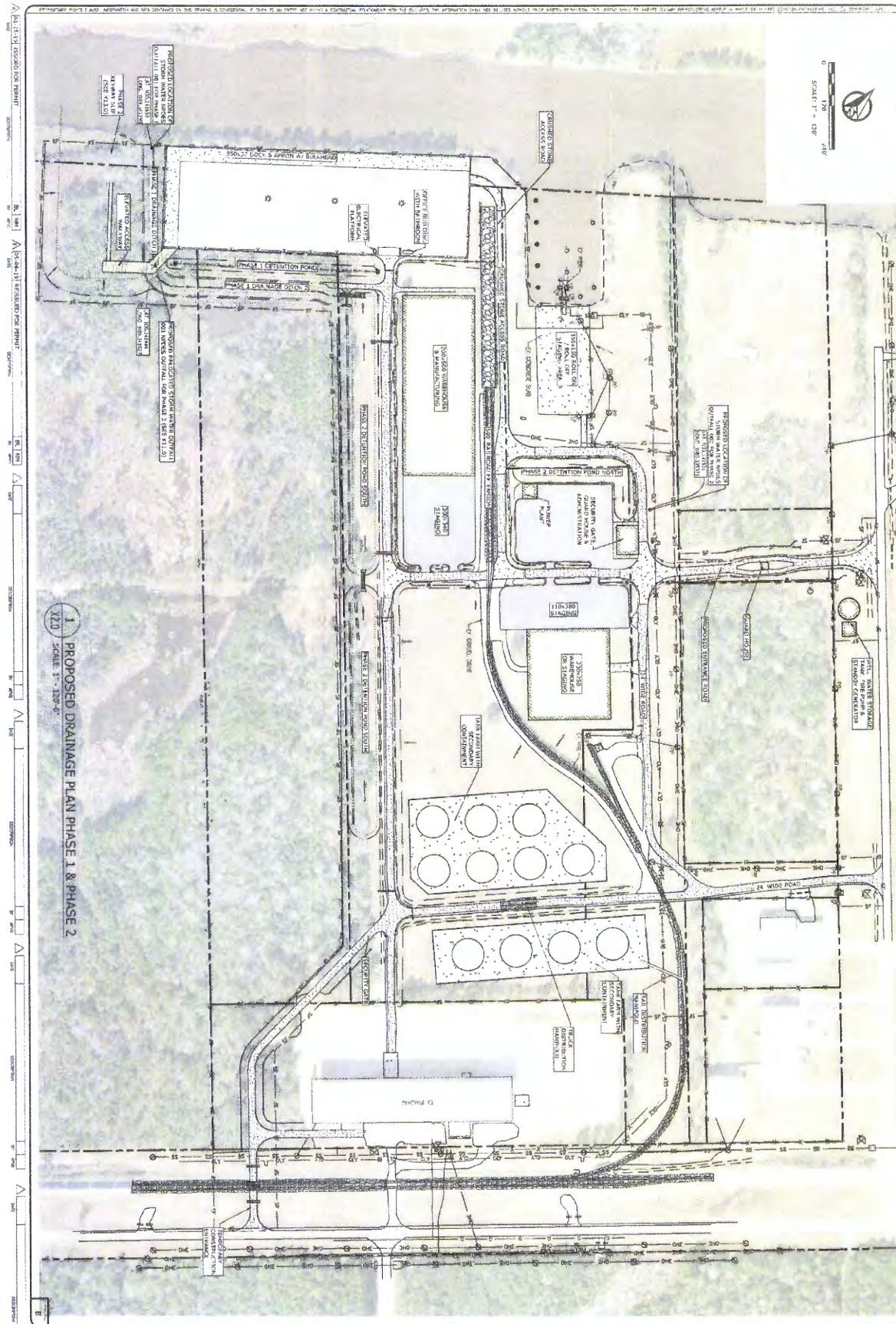

1
PROPOSED DRAINAGE PLAN PHASE 1 & PHASE 2
 X2.0 SCALE: 1" = 120'-0"

X2.0

SCALE: 1" = 120'-0"
 JOB NO.: 218-032.004
 DATE: 3/2019
 DSGN: J. BURAS
 DWG. BY: T. PARKER
 CHK: [blank]
 APP'D: [blank]

HANCOCK COUNTY PORT & HARBOR COMMISSION
 PORT BIENVILLE, MISSISSIPPI
 SITE 4 MULTI-MODAL FACILITY
 PROPOSED DRAINAGE PLAN PHASE 1 & PHASE 2



COMPTON ENGINEERING, INC.
 Engineering, Surveying, and Environmental Services
 3036 Longfellow Drive
 Bay St. Louis, Mississippi 39520
 Phone: (228) 467-2770 Fax: (228) 467-2720
 E-mail: bsj@comptonengineering.com

CEMVK-OD-FE MVK-2017-847
HANCOCK COUNTY PORT & HARBOR
COMMISSION

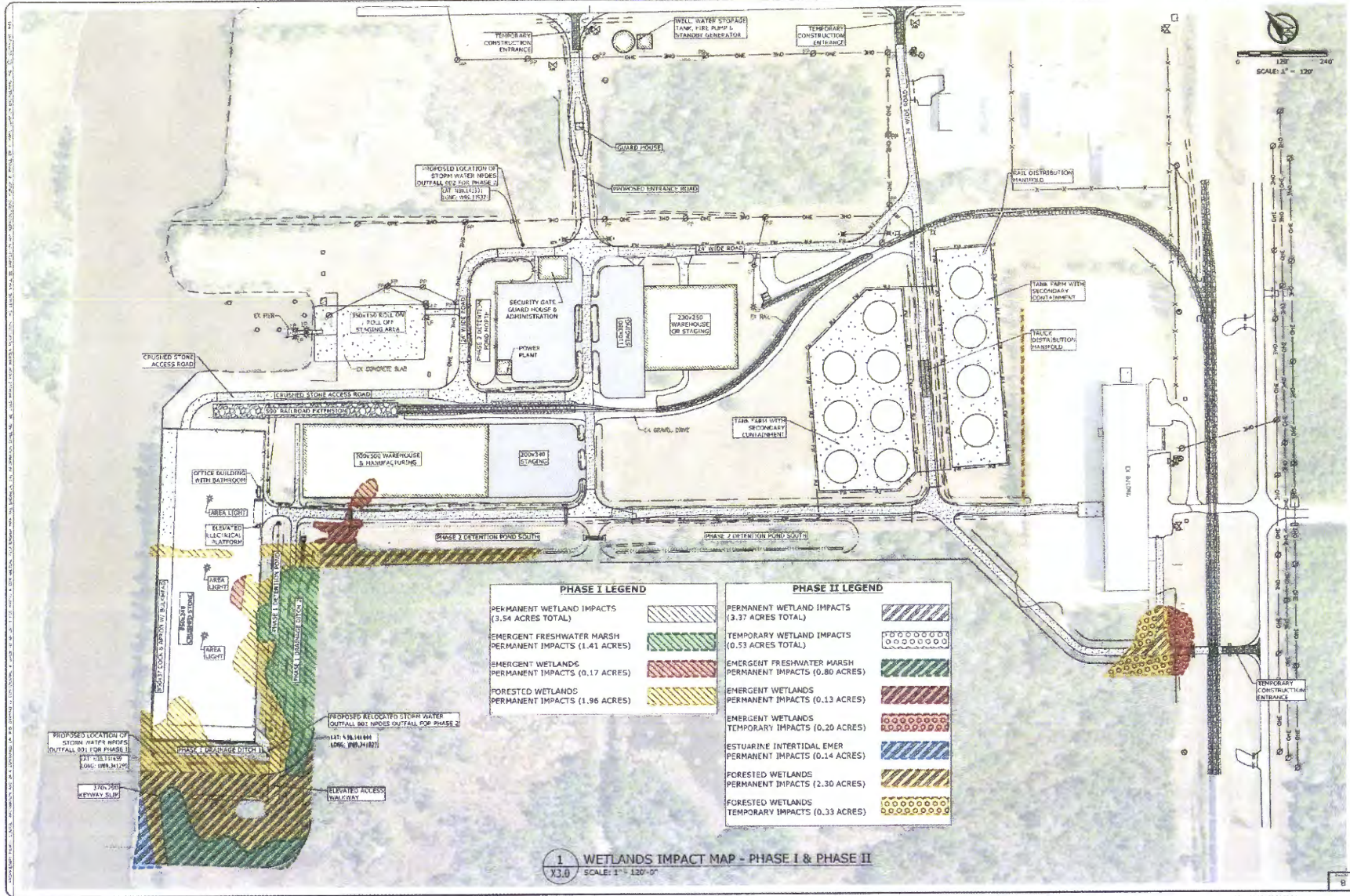

PHASE I LEGEND		PHASE II LEGEND	
PERMANENT WETLAND IMPACTS (3.54 ACRES TOTAL)		PERMANENT WETLAND IMPACTS (3.37 ACRES TOTAL)	
EMERGENT FRESHWATER MARSH PERMANENT IMPACTS (1.41 ACRES)		TEMPORARY WETLAND IMPACTS (0.53 ACRES TOTAL)	
EMERGENT WETLANDS PERMANENT IMPACTS (0.17 ACRES)		EMERGENT FRESHWATER MARSH PERMANENT IMPACTS (0.80 ACRES)	
FORESTED WETLANDS PERMANENT IMPACTS (1.96 ACRES)		EMERGENT WETLANDS PERMANENT IMPACTS (0.13 ACRES)	
		EMERGENT WETLANDS TEMPORARY IMPACTS (0.20 ACRES)	
		ESTUARINE INTERTIDAL EMER PERMANENT IMPACTS (0.14 ACRES)	
		FORESTED WETLANDS PERMANENT IMPACTS (2.30 ACRES)	
		FORESTED WETLANDS TEMPORARY IMPACTS (0.33 ACRES)	

1 WETLANDS IMPACT MAP - PHASE I & PHASE II
X3.0 SCALE: 1" = 120'-0"

S:\Mkt ST LOUIS\PROJECTS\0181216-032 - HCPHC - Support Services Docks and Waterways\218-032-004 - Site 4 Multi-Modal Facility\Drawings\Drawings\Storm Water\DWG\17019 7.12.17 AM.brent

COMPTON ENGINEERING, INC.
Engineering, Surveying, and Environmental Services
3036 Longellow Dr.
Ray, MO 63071
Phone: (228) 457-2770 Fax: (228) 457-2720
E-mail: bel@comptonengineering.com



HANCOCK COUNTY PORT & HARBOR COMMISSION
PORT BIENVILLE, MISSISSIPPI
SITE 4 MULTI-MODAL FACILITY
WETLANDS IMPACT MAP - PHASE I & PHASE II

SCALE: AS NOTED
DESIGNER: ZLH/BJL/DMW
DATE: 7/11/17
DESIGN: L BURAS
DRAWN BY: B. LADNER
APP'D BY: [signature]
DATE: 7/11/17

X3.0

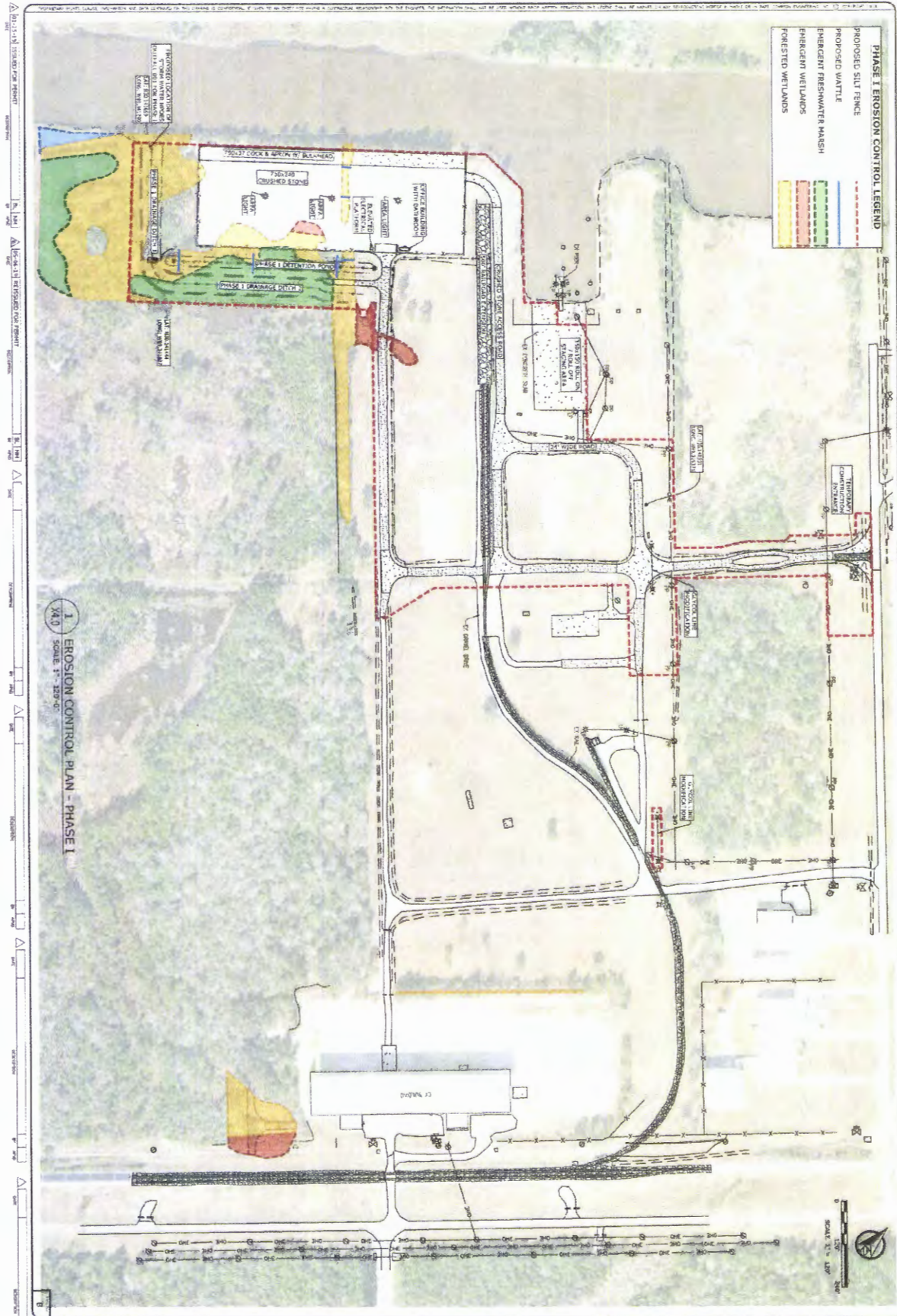

1
X4.0
SCALE: 1" = 100'-0"

CEMVK-OD-FE MVK-2017-847
HANCOCK COUNTY PORT & HARBOR
COMMISSION

X4.0	PREPARED BY: DATE:	SCALE: AS NOTED JOB NO.: 218-032.008 DATE:	HANCOCK COUNTY PORT & HARBOR COMMISSION PORT BIENVILLE, MISSISSIPPI SITE 4 MULTI-MODAL FACILITY EROSION CONTROL PLAN - PHASE I		COMPTON ENGINEERING, INC. Engineering, Surveying, and Environmental Services 3036 Longfellow Drive Bay St. Louis, Mississippi 39520 Phone: (228) 467-2770 Fax: (228) 467-2720 E-mail: bmf@comptonengineering.com
	CHECKED BY: DATE:	DESIGNED BY: I. BUKAL DRAWN BY: T. PARKER APP'D.:			

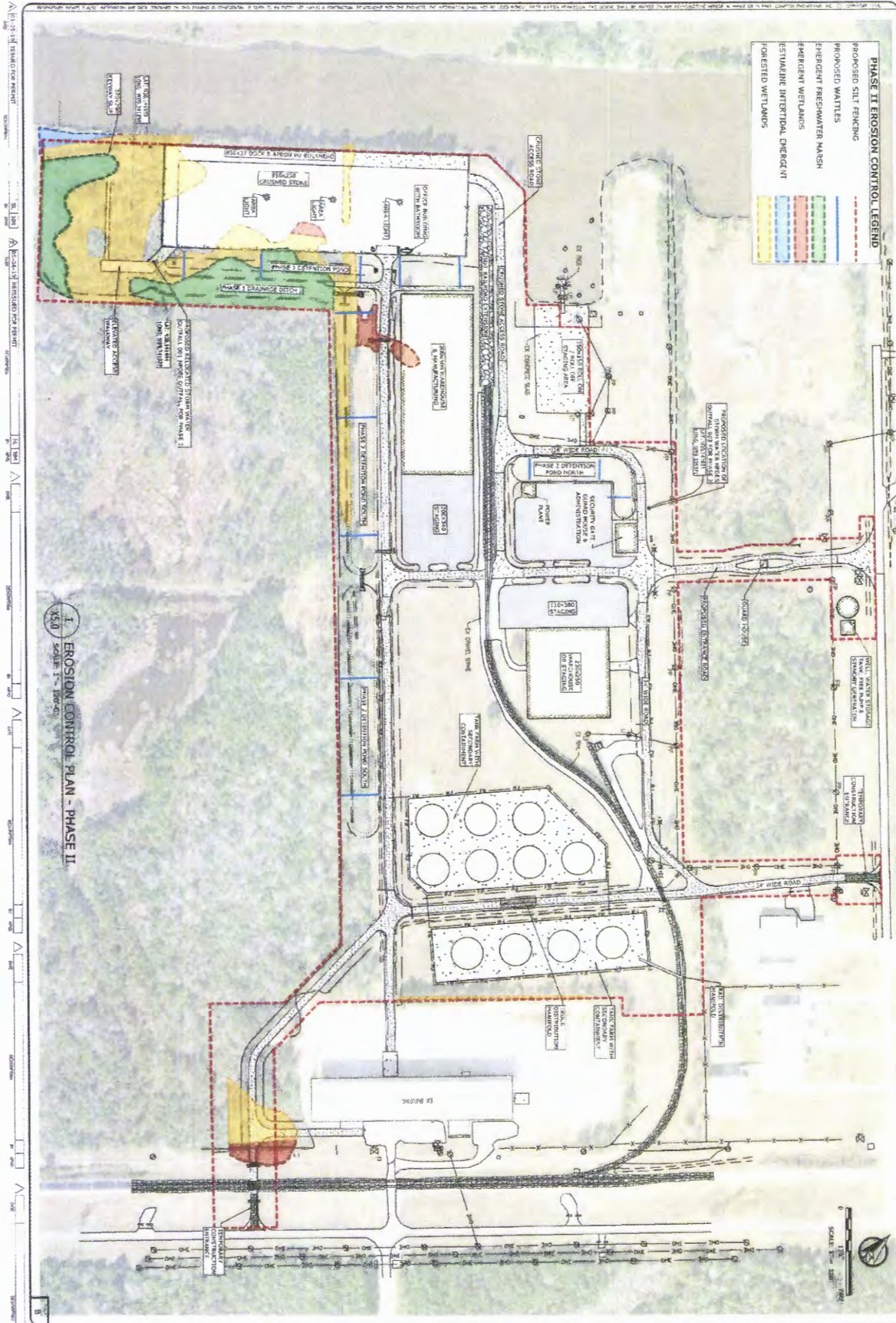

CEMVK-OD-FE MVK-2017-847
HANCOCK COUNTY PORT & HARBOR
COMMISSION

X5.0

SCALE: AS NOTED
 JOB NO.: 218-032-004
 DATE:
 DESGN.: J. BURAS
 DWG. BY: B. CADNER
 CHK.:
 APPD.:

HANCOCK COUNTY PORT & HARBOR COMMISSION
 PORT BIENVILLE, MISSISSIPPI
 SITE 4 MULTI-MODAL FACILITY
 EROSION CONTROL PLAN - PHASE II



COMPTON ENGINEERING, INC.
 Engineering, Surveying, and Environmental Services
 3036 Longfellow Drive
 Bay St. Louis, Mississippi 39520
 Phone: (228) 487-2770 Fax: (228) 487-2720
 E-mail: bel@comptonengineering.com

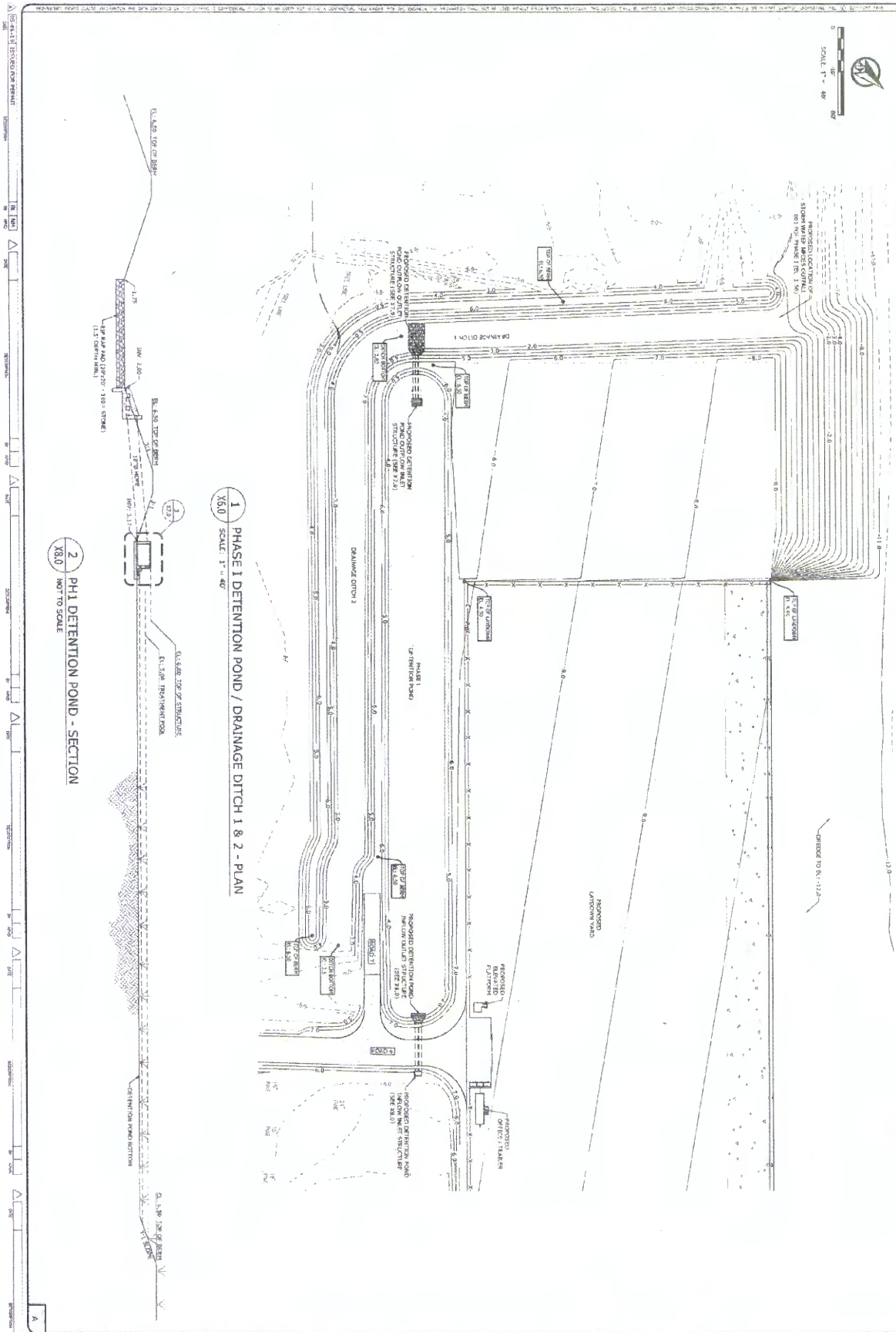

1 PHASE 1 DETENTION POND / DRAINAGE DITCH 1 & 2 - PLAN
SCALE: 1" = 40'

2 PH1 DETENTION POND - SECTION
SCALE: X8.0 NOT TO SCALE

CEMVK-OD-FE MVK-2017-847
HANCOCK COUNTY PORT & HARBOR
COMMISSION

X6.0

DATE: 5/6/2019
DESIGNER: J. BURKAS
CHECKER: T. PARKER
APPROVED:

SCALE: AS NOTED
JOB NO.: 218-032.004
DATE: 5/6/2019
DESIGNER: J. BURKAS
CHECKER: T. PARKER
APPROVED:

HANCOCK COUNTY PORT & HARBOR COMMISSION
PORT BIENVILLE, MISSISSIPPI
SITE 4 MULTI-MODAL FACILITY
PHASE 1 DETENTION POND / DRAINAGE DITCH 1 & 2



COMPTON ENGINEERING, INC.
Engineering, Surveying, and Environmental Services
3036 Longfellow Drive
Bay St. Louis, Mississippi 39520
Phone: (228) 467-2770 Fax: (228) 467-2720
E-mail: bel@comptonengineering.com

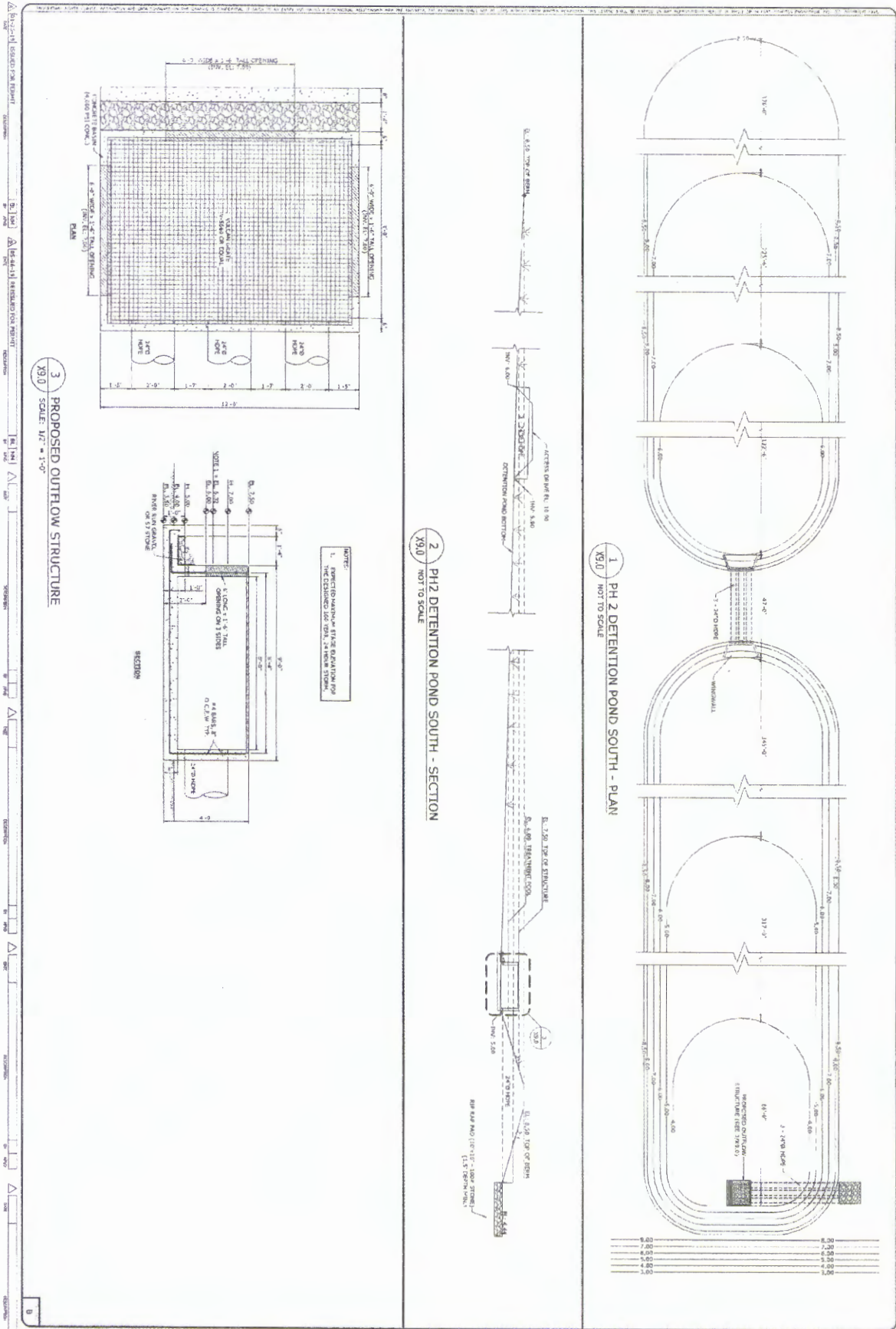

CEMVK-OD-FE MVK-2017-847
HANCOCK COUNTY PORT & HARBOR
COMMISSION

X9.0 COMPTON ENGINEERING, INC. Engineering, Surveying, and Environmental Services 3036 Longfellow Drive Bay St. Louis, Mississippi 39520 Phone: (228) 467-2770 Fax: (228) 467-2720 E-mail: bsj@comptonengineering.com	SCALE: AS NOTED JOB NO.: 218-032.004 DATE:
	DESIGNED BY: J. BURAS CHECKED BY: T. PARKER APPROVED BY:
	HANCOCK COUNTY PORT & HARBOR COMMISSION PORT BIENVILLE, MISSISSIPPI SITE 4 MULTI-MODAL FACILITY PHASE 2 DETENTION POND SOUTH
	COMPTON ENGINEERING, INC. Engineering, Surveying, and Environmental Services 3036 Longfellow Drive Bay St. Louis, Mississippi 39520 Phone: (228) 467-2770 Fax: (228) 467-2720 E-mail: bsj@comptonengineering.com
	X9.0

HANCOCK COUNTY PORT & HARBOR COMMISSION
 PORT BIENVILLE, MISSISSIPPI
 SITE 4 MULTI-MODAL FACILITY
 PHASE 2 DETENTION POND SOUTH



COMPTON ENGINEERING, INC.
 Engineering, Surveying, and Environmental Services
 3036 Longfellow Drive
 Bay St. Louis, Mississippi 39520
 Phone: (228) 467-2770 Fax: (228) 467-2720
 E-mail: bsj@comptonengineering.com

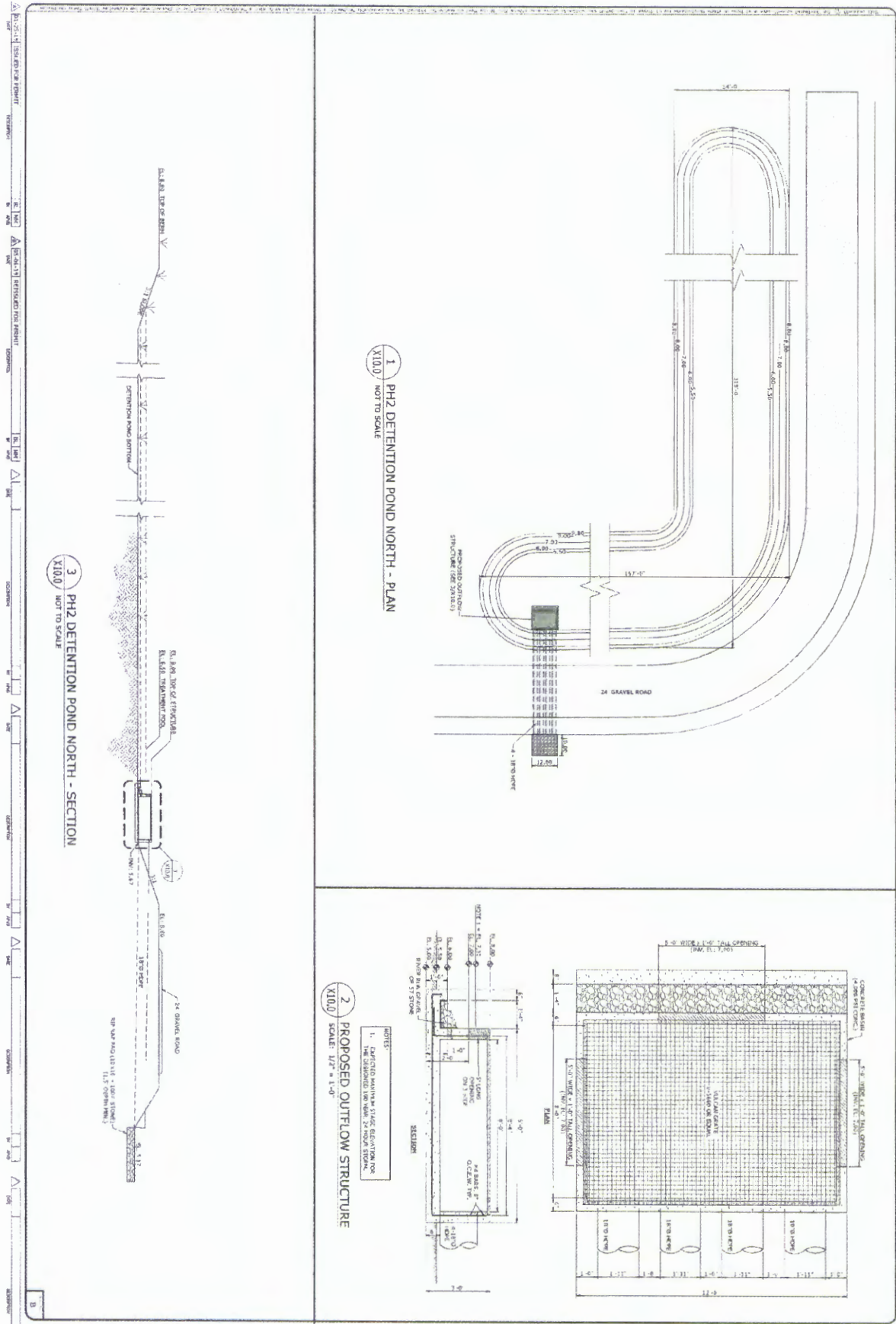

X10.0

<p>DATE: 5/6/2019 TIME: 7:35:03 AM USER: brant</p>	<p>SCALE: AS NOTED JOB NO.: 218-032.004 DATE: 5/6/2019 DSGN. BY: J. BURAS DWG. BY: Y. PARKER CHK: [blank] APVD: [blank]</p>
--	---

HANCOCK COUNTY PORT & HARBOR COMMISSION
 PORT BIENVILLE, MISSISSIPPI
 SITE 4 MULTI-MODAL FACILITY
 PHASE 2 DETENTION POND NORTH



COMPTON ENGINEERING, INC.
 Engineering, Surveying, and Environmental Services
 3036 Longfellow Drive
 Bay St. Louis, Mississippi 39520
 Phone: (228) 467-2770 Fax: (228) 467-2720
 E-mail: bst@comptonengineering.com

CEMVK-OD-FE MVK-2017-847

HANCOCK COUNTY PORT & HARBOR
 COMMISSION

