

PITTMAN ENVIRONMENTAL SERVICES, LLC

Mitigation Bank Prospectus Berg Big Black River Mitigation Bank

Berg Mitigation Banks, LLC

4/20/2018



The information provided within this report is the property of Berg Mitigation Banks, LLC and considered confidential. Any review, distribution, or forwarding without express permission from Berg Mitigation Banks, LLC is strictly prohibited.

I. SITE LOCATION AND OBJECTIVES

Berg Mitigation Banks, LLC, Mississippi's first private compensatory mitigation bank proposes the establishment of a commercial wetland/stream mitigation bank within the Big Black River basin. The purpose of the proposed bank is to provide compensatory mitigation credits to offset unavoidable losses to wetland/stream functions within the Big Black River Basin by the enhancement of a bottomland hardwood wetland complex. The proposed wetland mitigation bank site is located along the Big Black River within Webster/Choctaw Counties, Mississippi (Sections 1, 6, 7, 11, & 12 - Township 19 North- Range 11 East, Latitude 33.531010 Longitude -89.198854). The property is comprised of approximately 603 acres located south of State Highway 82 near the town of Eupora (see **Figure 1**). The property is divided into two parcels by the transecting South Sapa Road, approximately 415 acres is located west of South Sapa Road and approximately 188 acres is located east of South Sappa Road.

Much of the property within the upper Big Black watershed has been historically impacted by agriculture and conversion of BLH wetland for silviculture land use. The establishment of this mitigation bank and the proposed mitigation actions would restore/enhance wetland and stream functions lost due to the impacts associated with silviculture practices and habitat fragmentation. This site location also provides the potential for bank expansion by incorporating properties immediately adjacent to the site that would be suitable for wetland and/or stream mitigation actions.

A. BACKGROUND AND ECOLOGICAL SUITABILITY

The property is located within the 100-year floodplain of the Big Black River. One unnamed canal/ditch and the Spring Creek Canal transect the proposed site. These features were historically constructed for flood control. The original Big Black River channel transects/borders the site for approximately 13,513 linear feet. The majority of the hydrology from the original channel was diverted to the Big Black River Canal that is located adjacent to the south of the site. The Big Black River (Water Body ID: 100111) is listed by the MS DEQ as an impaired 303(d) stream from the headwaters to the MWS 1003 boundary.

The majority of the property (approximately 400 acres) is currently planted in loblolly pine. The younger stands of loblolly pine (approximately 75 acres) was bedded to improve seedling survival/growth rates. The older stands of the pine plantation was control burned in April of 2018 as part of the scheduled silviculture management. Approximately 160 acres of the site is comprised hardwood species. The majority of this hardwood area is comprised of scattered canopy trees and very dense sapling/shrub. Invasive species (*Ligustrum sinense*) was observed within some locations with coverage less than 5% of total ground cover. One power line ROW transects the site west-east. Existing woods roads provide adequate accessibility to the majority of the site. With pine plantation as the dominant land use and the absence of hardwood canopy, this property has diminished quality food and cover resources for wildlife.

Figure 1, Project Location

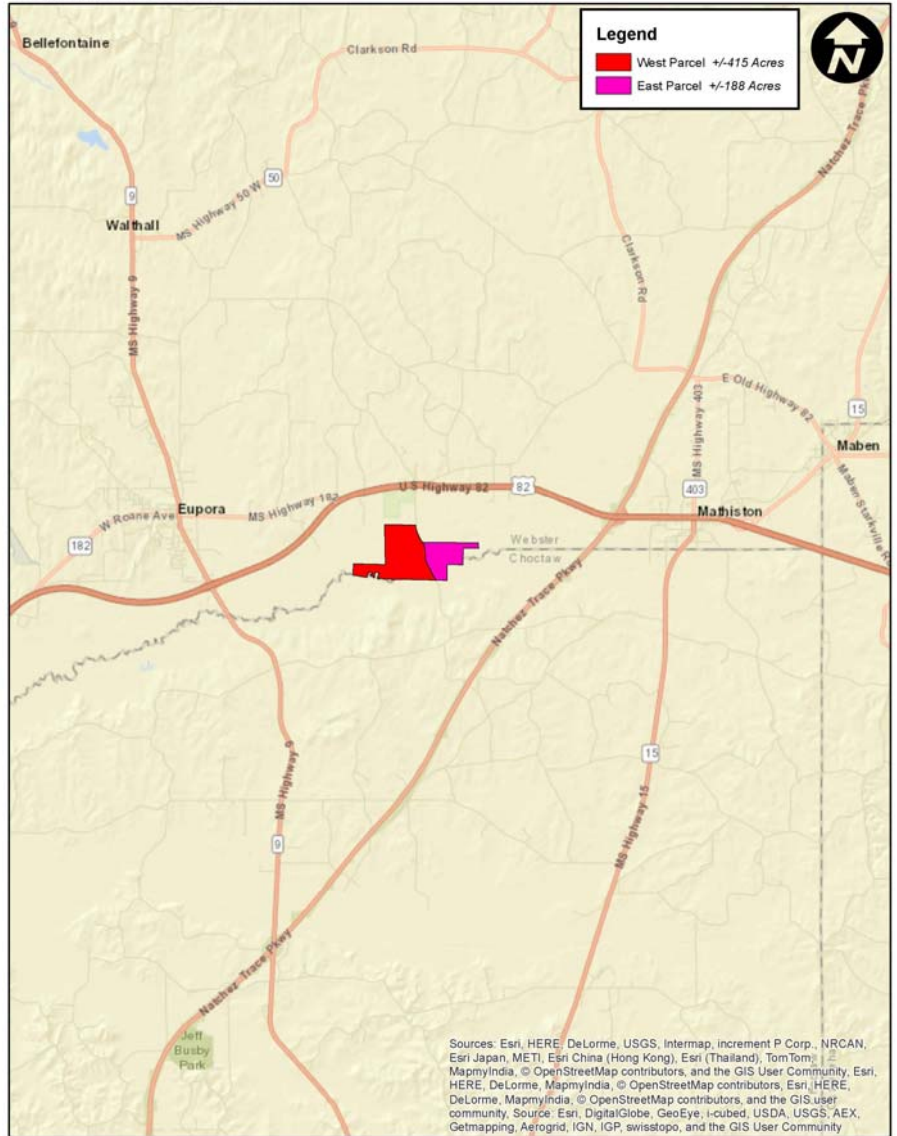
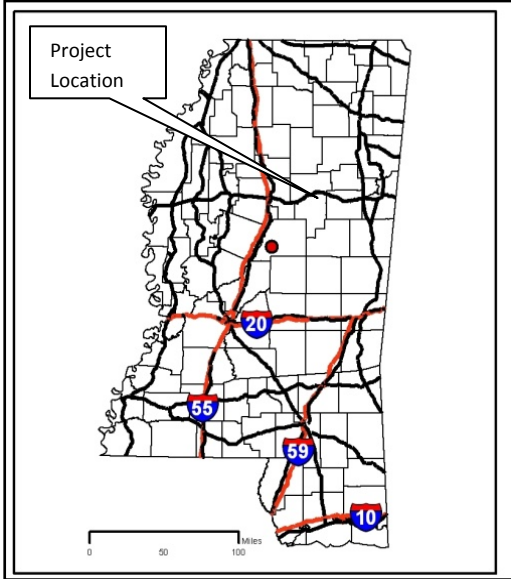

B. PROJECT AREA & SERVICE AREA

The project area and surrounding land use is predominantly a combination of silviculture, agriculture, and low density residential. The establishment of this mitigation bank would eliminate the ongoing impacts associated with silviculture practices and enhance wetland/riparian buffer within the Big Black basin. The proposed primary service area of the mitigation bank is the Upper Big Black and Lower Big Black Watershed (USGS HUC Codes: 08060201 and 08060202 as primary service areas). Mitigation will be allowed outside of the primary service area on a case by case basis.

FIGURE 3, PRIMARY SERVICE AREA

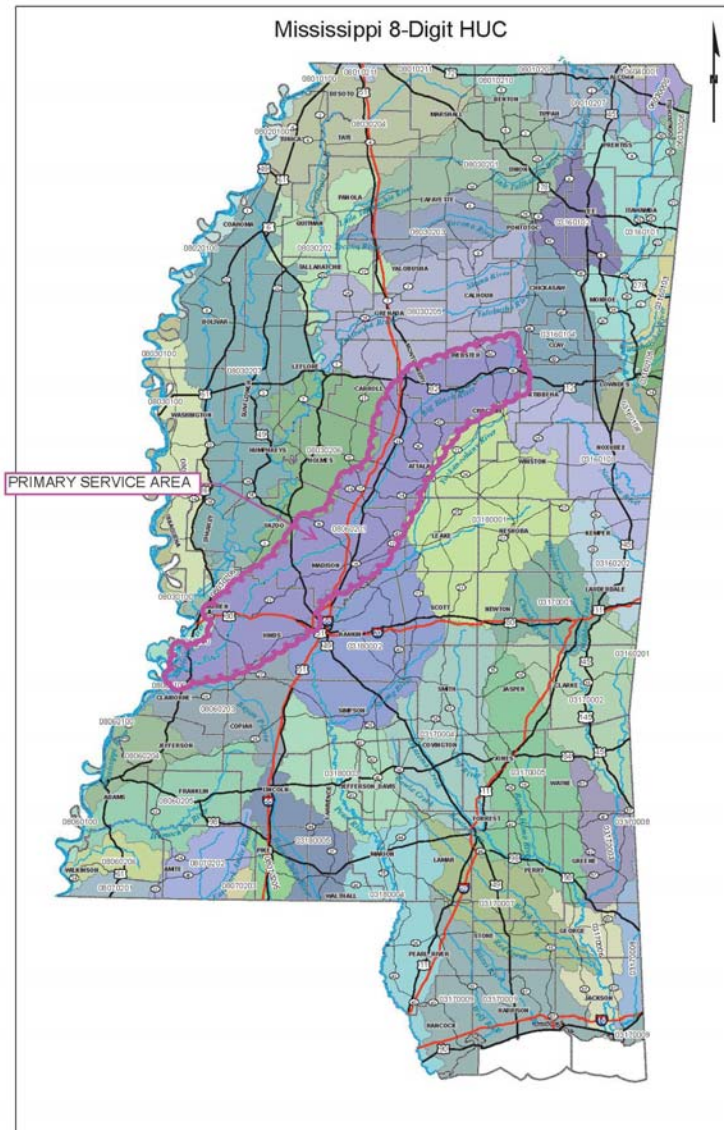
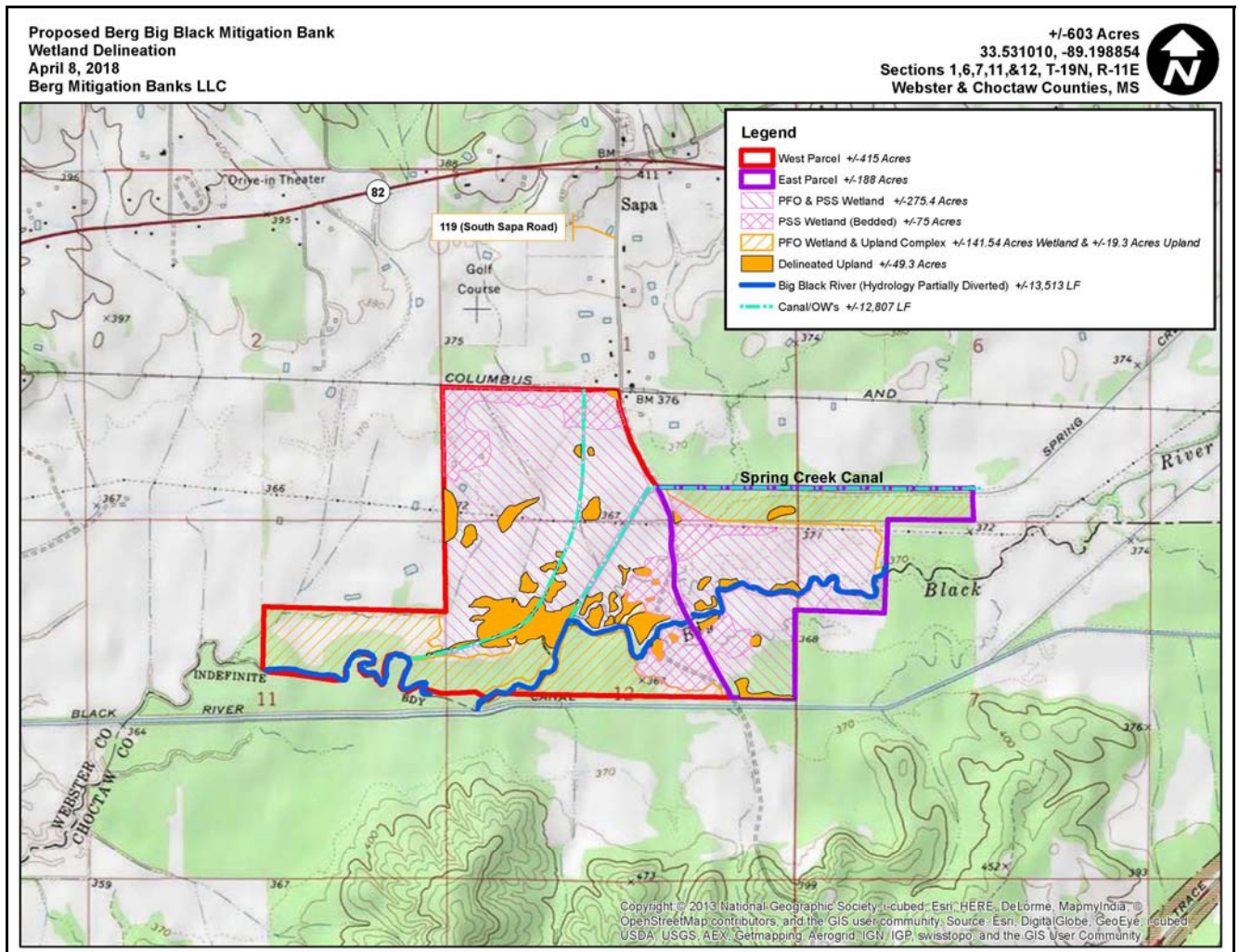

FIGURE 4, USGS TOPOGRAPHIC MAP



C. SOILS

Predominate soil types within the site include: Chenneby silt loam, Arkabutla silt loam, Chenneby-Arkabutla association, Guyton silt loam, Oaklimeter silt loam, Bonn silt loam, and Bude silt loam. The attached hydric soil map depicts the location, acreage, and hydric soil rating of each mapped unit. Observations and data recorded during the course of the wetland delineation did not confirm the locations/boundaries of all the mapped soil types. For example, the area depicted as Arkabutla silt loam within the center of the property is roughly 90-95% hydric soil. The presence of this hydric soil contradicts the mapped Arkabutla soil unit with the hydric rating of zero.

D. HYDROLOGY

A wetland delineation of the site was recently conducted to determine the extent of jurisdictional wetland within the property. Primary hydrology indicators were recorded at each wetland location. The wetlands within the site are a combination of precipitation driven flats, areas flooded during storm events, and pockets of prolonged inundation. The varying degrees of hydrological influence will determine site prep timing/methods and appropriate species to be introduced. Approximately 75 acres of wetland will also require leveling of beds to remove impediments to hydrology and restoration of native sheet flow.

II. SUMMARY OF PROPOSED MITIGATION ACTIONS

The objective of the proposed mitigation actions is the enhancement and preservation of approximately 603 acres adjacent to the Big Black River. Approximately 492 acres of this parcel is comprised of jurisdictional wetland (see attached preliminary wetland delineation map and data forms). Approximately 68.6 acres of upland is intermingled within the wetland acreage. The remaining acreage is comprised of the original Big Black River channel, two-transecting canals/OW's, and non-wetland areas immediately adjacent to these features. The two canals (unnamed canal and Spring Creek Canal) combine for approximately 12,807 linear feet within or adjacent to the property. The original Big Black River channel transects/borders the site for approximately 13,513 linear feet. The wetland within the property are comprised of planted loblolly pine and BLH species; PSS wetland bedded, PFO and PSS wetland, and PFO wetland-upland complex. The current conditions are depicted by the wetland delineation map, **Figure 5**.

Historically the entire site would have been comprised of bottomland hardwood species. Various oaks and soft mast would have dominated the majority of the property. The few mature oaks found within the property include *Quercus phellos*, *Quercus nigra*, and *Quercus michauxii*. Dominate soft mast species currently within the property include *Acer rubrum*, *Liquidambar styraciflua*, *Celtis laevigata*, *Ulmus spp.*, and *Carpinus caroliniana*.

The proposed mitigation actions include the conversion from the current land use of primarily siculture and restoring bottomland vegetative communities within the wetland areas and the riparian buffer of the original Big Black River channel. Specific mitigation actions will include the removal of planted pine, site prep. & invasive species control, removing impediments to hydrology (bedded areas), enhancing riparian buffers, and enhancing upland buffers. Native BLH species will be planted to restore the historic vegetative community within the site; see proposed mitigation actions map **Figure 6**.

Summary of mitigation actions;

- Approximately 350 acres of wetland will be enhanced by removal of pine plantation and reforestation with BLH species.
- Approximately 75 acres of this 350 acres will also require leveling of beds to remove impediments to hydrology.
- Approximately 141.5 acres of wetland will require minimum enhancement and/or preservation to control invasive species.
- Approximately 6,625 LF of the original Big Black River Channel will be protected by enhancement of 150' buffers on each side (43.62 acres). Pine plantation removed and invasive species controlled. Portions reforested with BLH species.
- Approximately 70 acres of upland within the site enhanced by reforestation and included within the protective instrument of the mitigation bank.

Figure 5. CURENT CONDITIONS

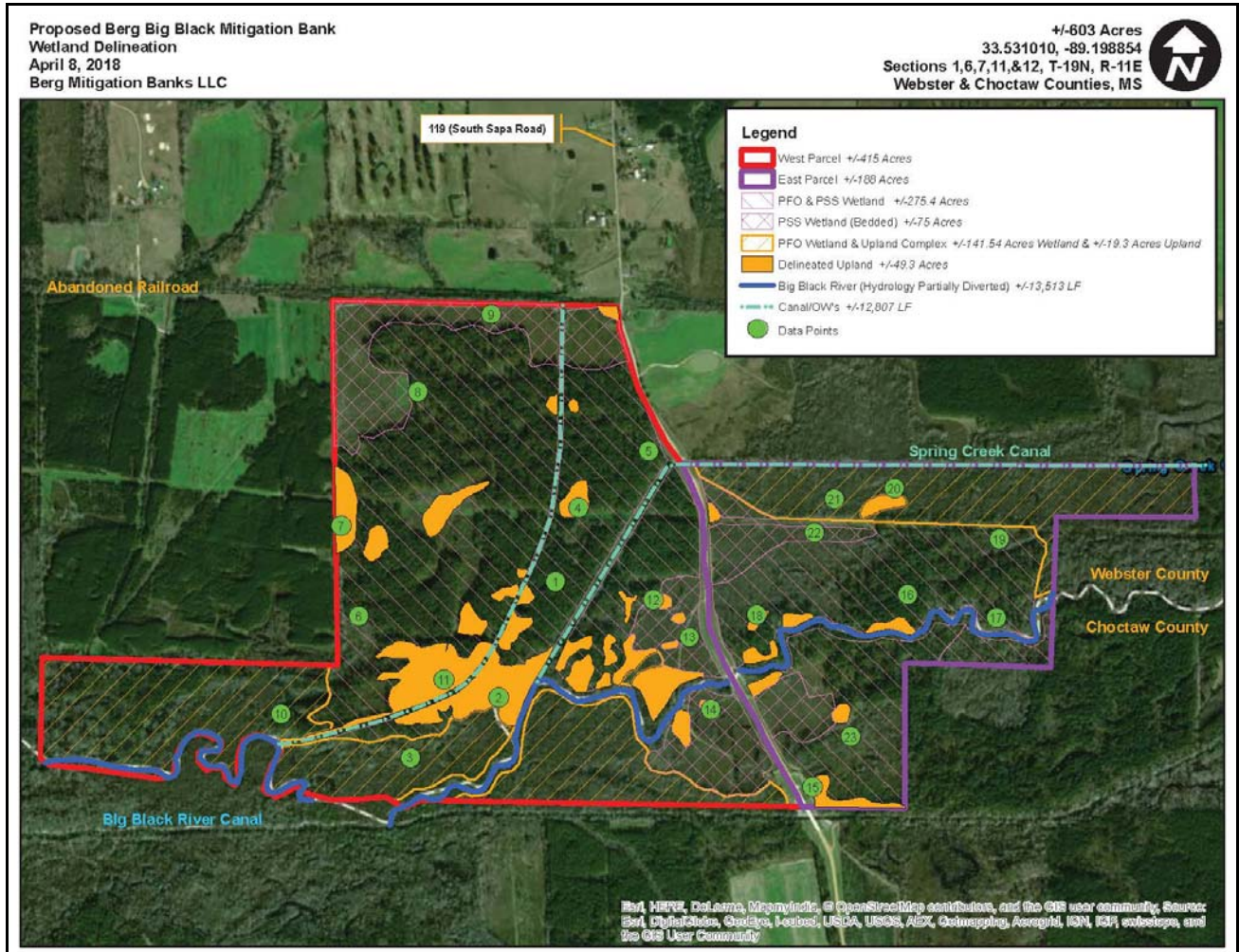
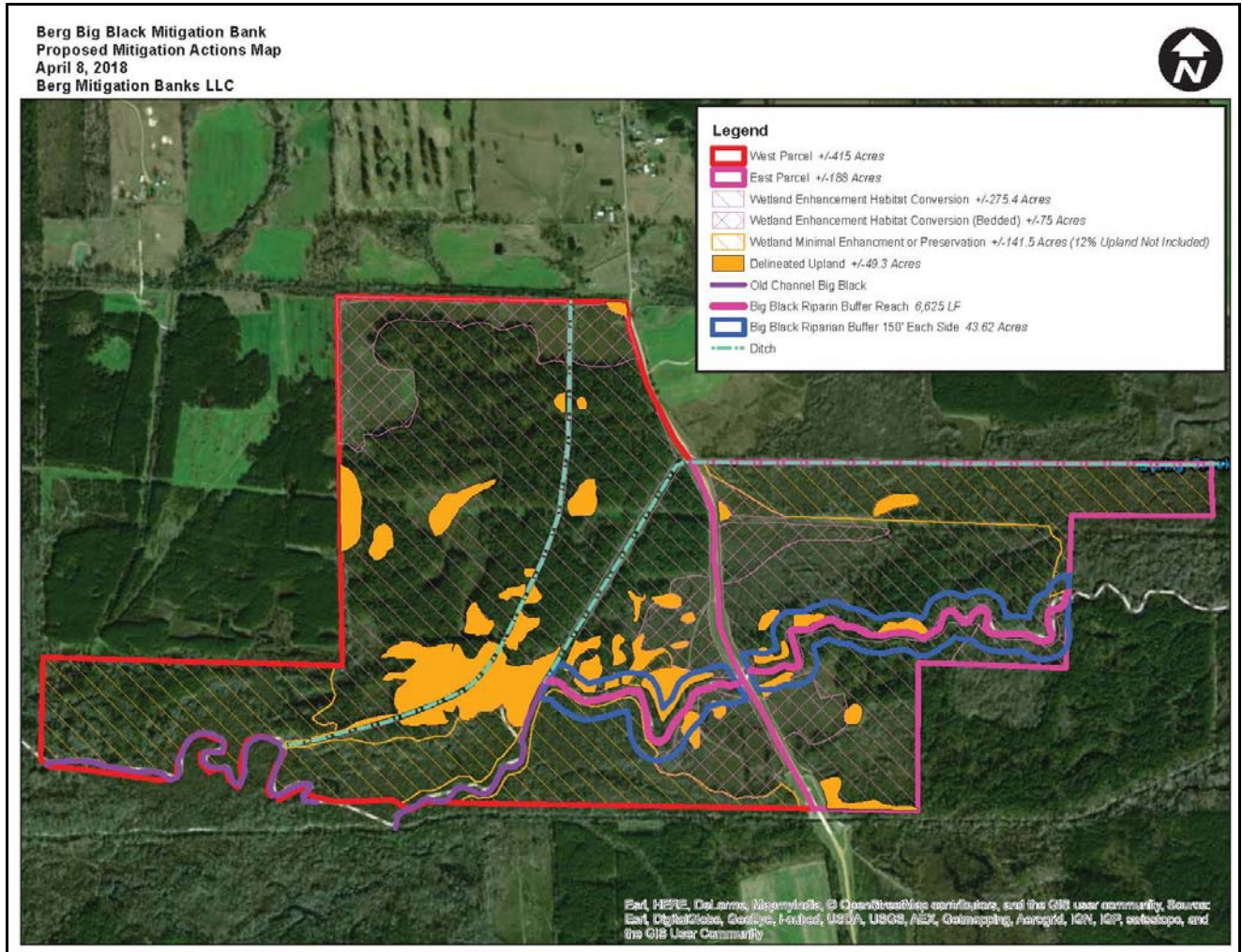

Figure 6. PROPOSED MITIGATION ACTIONS



III. BANK ESTABLISHMENT AND QUALIFICATIONS OF THE SPONSOR

The subject property will be owned fee-simple by Berg Mitigation Banks, LLC. The mitigation bank instrument (MBI) and evaluation timeline will follow the guidelines provided within Federal Register Vol.73, No.70 April 10, 2008, 332.8. The establishment of this bank would provide a source for applicants to meet their compensatory mitigation requirements within the Big Black River watershed.

Berg Mitigation Banks, LLC has established previous mitigation banks and currently manage mitigation banks within the Big Black River Basin and the Pearl River Basin. The proposed mitigation actions associated with this project are relatively "low" risk actions that do not require wetland hydrology manipulation or in channel stream activity.

A. LONG TERM MANAGEMENT AND SUFFICIENT WATER RIGHTS

Berg Mitigation Banks, LLC will establish a Long Term Management account to be funded as credits from the bank are sold. This account will provide for the long term maintenance and monitoring of the mitigation bank. The level of funding and the long term management strategy will be detailed within the MBI. The proposed mitigation actions do not require the manipulation of current site hydrology. The transecting canals have received no recent maintenance and any historical entities responsible for maintenance has dissolved.

The information provided within this report is the property of Berg Mitigation Banks, LLC and considered confidential. Any review, distribution, or forwarding without express permission from Berg Mitigation Banks, LLC is strictly prohibited.

APPENDIX- MAPS

- Proposed Mitigation Actions Map
- Soil Map
- Current Timber Stand Map
- MS DEQ 303(d) Map
- Wetland Delineation Map with Data Forms



Legend

- West Parcel +/-415 Acres
- East Parcel +/-188 Acres
- Wetland Enhancement Habitat Conversion +/-275.4 Acres
- Wetland Enhancement Habitat Conversion (Bedded) +/-75 Acres
- Wetland Minimal Enhancement or Preservation +/-141.5 Acres (12% Upland Not Included)
- Delineated Upland +/-49.3 Acres
- Old Channel Big Black
- Big Black Riparin Buffer Reach 6,625 LF
- Big Black Riparian Buffer 150' Each Side 43.62 Acres
- Ditch

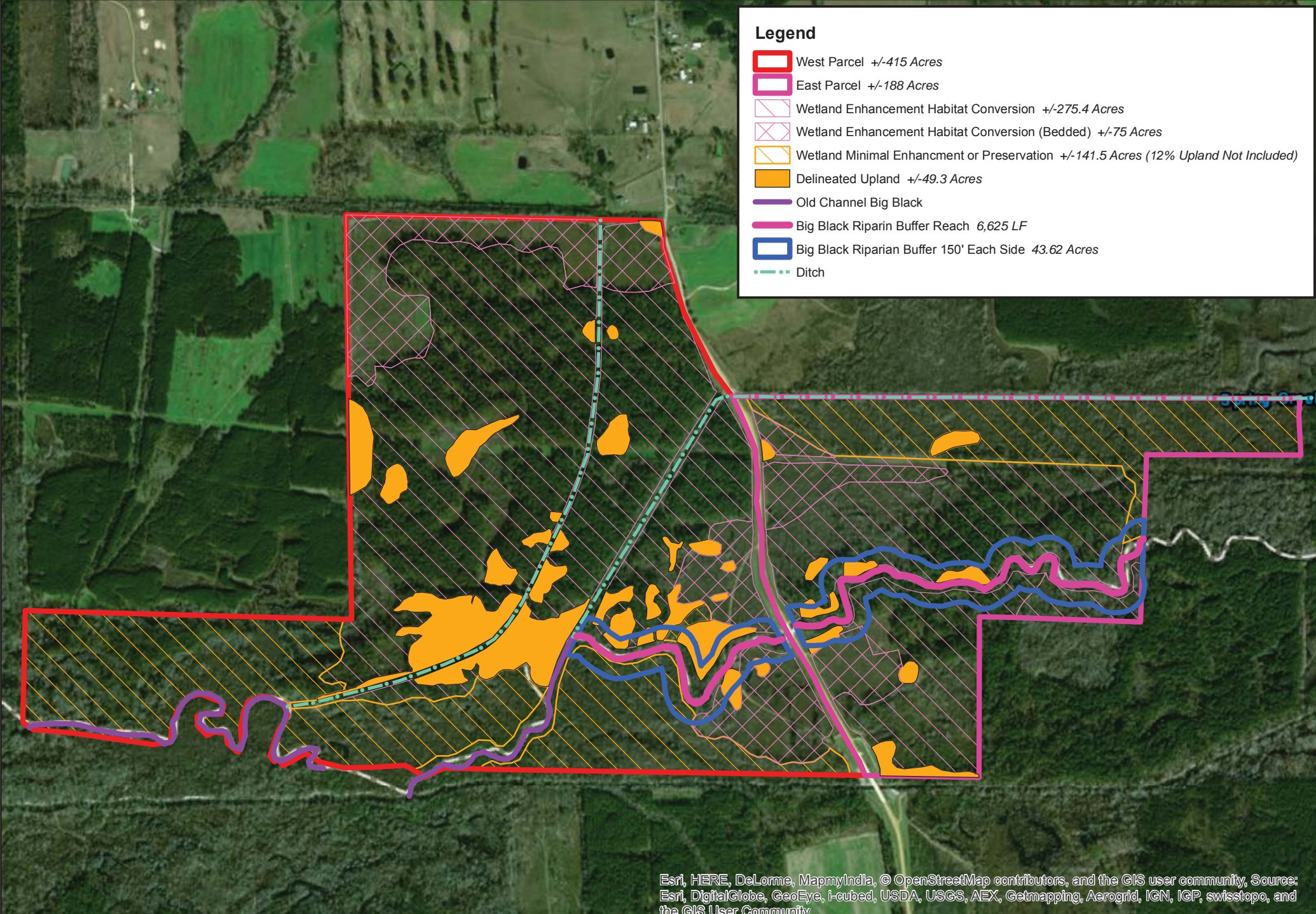

Hydric Rating by Map Unit—Choctaw County, Mississippi, and Webster County, Mississippi
(Sapa_Farm_Tract_Boundary)

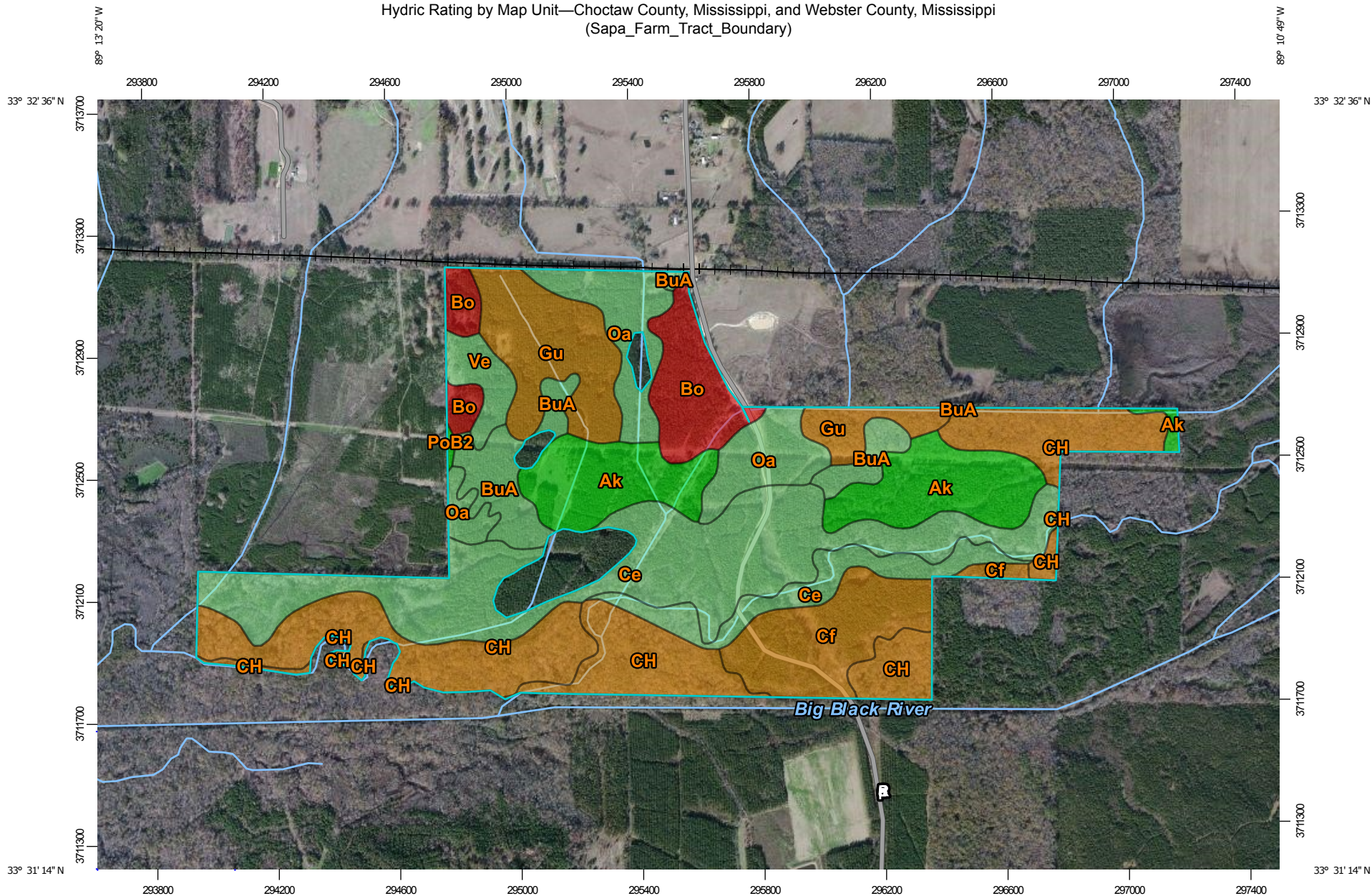

Map Scale: 1:17,800 if printed on A landscape (11" x 8.5") sheet.



Map projection: Web Mercator Corner coordinates: WGS84 Edge tics: UTM Zone 16N WGS84



Hydric Rating by Map Unit

Map unit symbol	Map unit name	Rating	Acres in AOI	Percent of AOI
Ce	Chenneby silt loam, occasionally flooded	3	25.4	4.4%
Cf	Chenneby silt loam, frequently flooded	95	45.2	7.8%
CH	Chenneby-Arkabutla association, frequently flooded	92	47.0	8.1%
Subtotals for Soil Survey Area			117.6	20.2%
Totals for Area of Interest			581.4	100.0%

Map unit symbol	Map unit name	Rating	Acres in AOI	Percent of AOI
Ak	Arkabutla silt loam	0	72.1	12.4%
Bo	Bonn silt loam	100	37.6	6.5%
BuA	Bude silt loam, 0 to 2 percent slopes	5	31.0	5.3%
Ce	Chenneby silt loam	5	125.7	21.6%
CH	Chenneby-Arkabutla association, frequently flooded	98	79.2	13.6%
Gu	Guyton silt loam, 0 to 1 percent slopes, occasionally flooded	93	55.7	9.6%
Oa	Oaklimeter silt loam, 0 to 2 percent slopes, occasionally flooded	3	50.2	8.6%
PoB2	Providence silt loam, 2 to 5 percent slopes, moderately eroded	0	0.7	0.1%
Ve	Verdun variant silt loam	8	11.6	2.0%
Subtotals for Soil Survey Area			463.8	79.8%
Totals for Area of Interest			581.4	100.0%

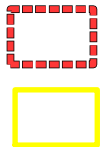
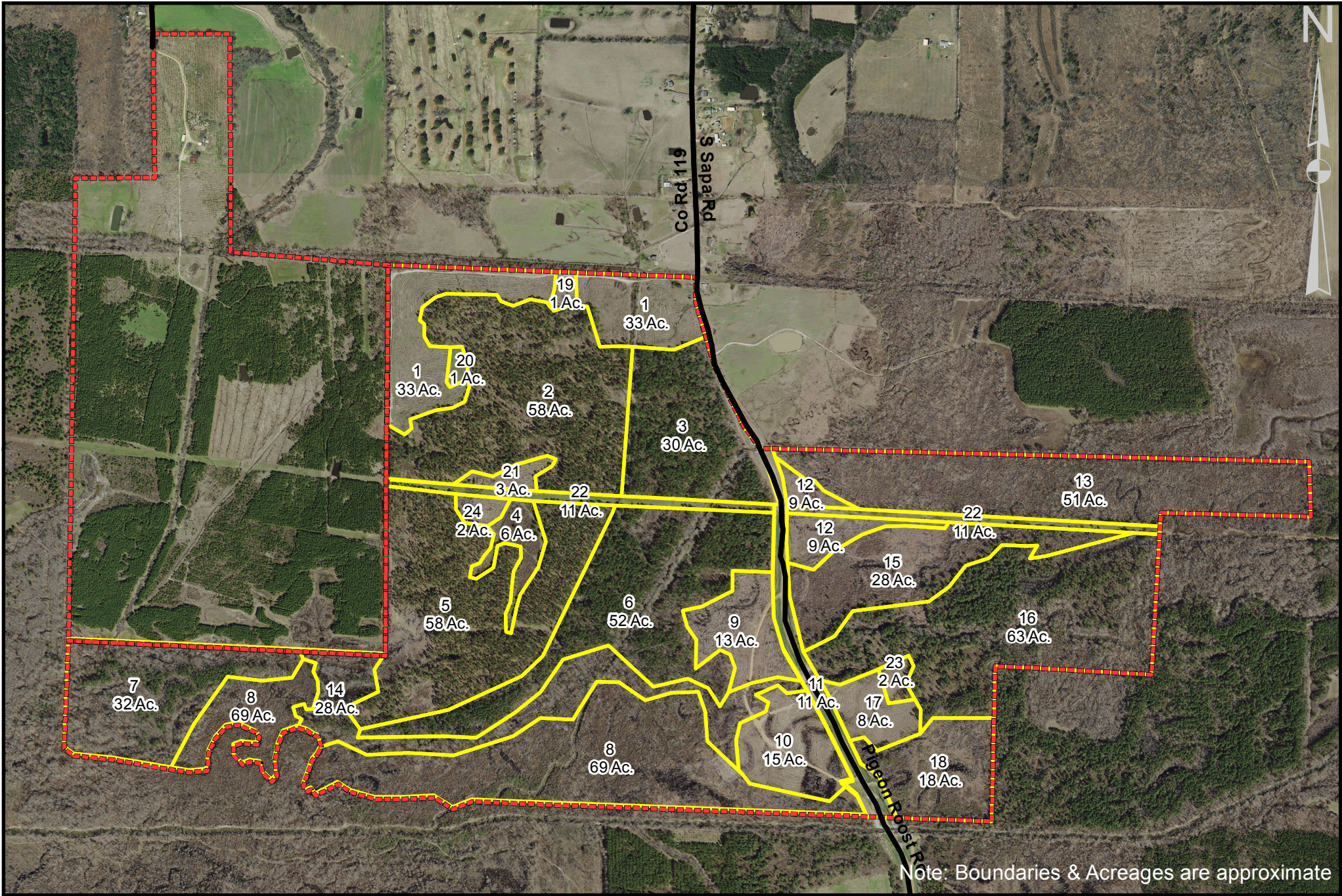

Approximate Property Boundary

Forest Stand Boundary

1 inch = 1,081 feet
Created: 11/21/2017

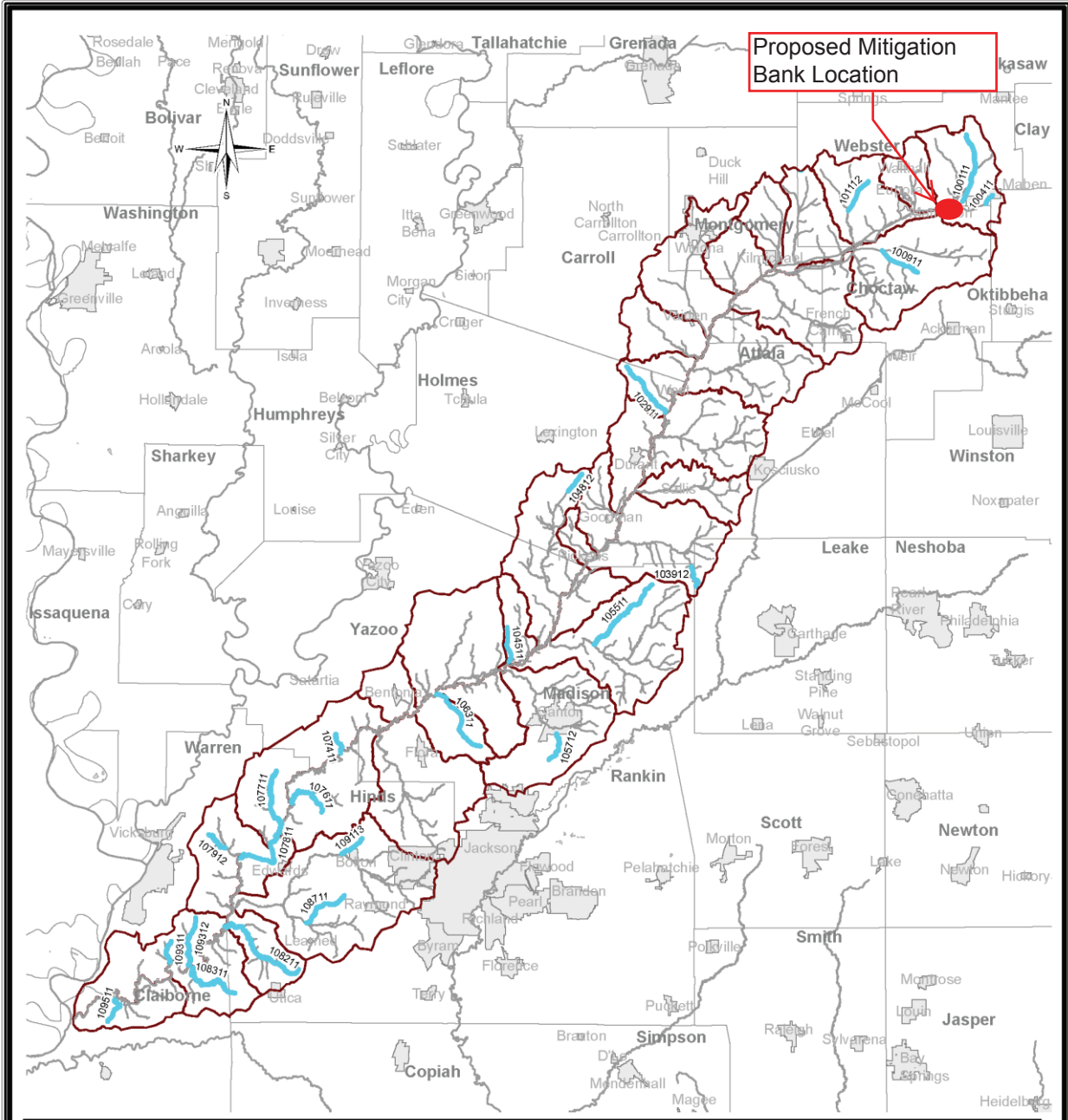

Impaired Waters Big Black River Basin

This map produced by the Department of Environmental Quality (MDEQ), Office of Pollution Control, Surface Water Division, Standards, Modeling, and TMDL Branch on May 24, 2016.

All map data is from the Mississippi Automated Resource Information System (MARIS) and MDEQ.

Map Projection: Mississippi Transverse Mercator

The Mississippi Department of Environmental Quality makes no warranties, expressed or implied, as to the accuracy, completeness, currentness, reliability, or suitability for any particular purpose, of the data contained on this map.

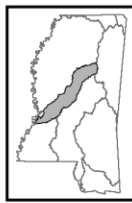

Mississippi Basins

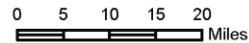

Legend

- Impaired Stream
- Impaired Waterbody
- Perennial Stream
- Waterbody
- Watershed
- Basin
- City
- County

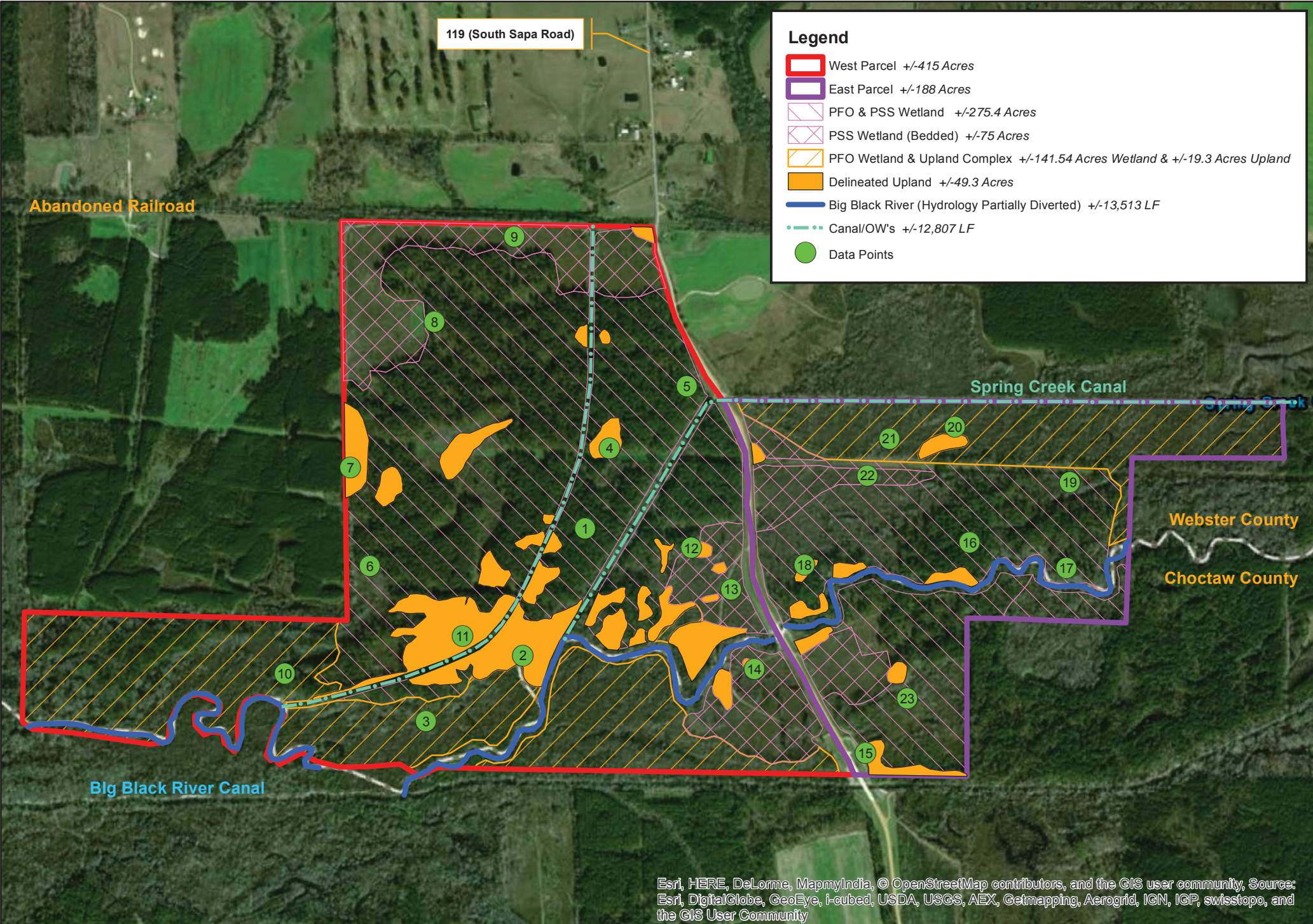

Legend

- West Parcel +/-415 Acres
- East Parcel +/-188 Acres
- PFO & PSS Wetland +/-275.4 Acres
- PSS Wetland (Bedded) +/-75 Acres
- PFO Wetland & Upland Complex +/-141.54 Acres Wetland & +/-19.3 Acres Upland
- Delineated Upland +/-49.3 Acres
- Big Black River (Hydrology Partially Diverted) +/-13,513 LF
- Canal/Ow's +/-12,807 LF
- Data Points

SITE PHOTOGRAPHS



Mature loblolly stand at DP-1



Hydic soil at DP-1

	PROJECT: Proposed Berg Big Black River Mitigation Bank	PHOTOS 1-2
	TITLE: Wetland Delineation Pictures March 2018	



Loblolly Stand, facing road from DP-5



Hydic soil at DP-5

	PROJECT:	Proposed Berg Big Black River Mitigation Bank	
	TITLE:	Wetland Delineation Pictures March 2018	PHOTOS 3-4



Loblolly Stand, facing north from DP-6



Hydic soil at DP-6

	PROJECT:	Proposed Berg Big Black River Mitigation Bank	
	TITLE:	Wetland Delineation Pictures March 2018	PHOTOS 5-6



Young/bedded loblolly stand, facing east from South Sapa Road



Hydric soil at DP-9

	PROJECT: Proposed Berg Big Black River Mitigation Bank	
	TITLE: Wetland Delineation Pictures March 2018	PHOTOS 7-8



Spring Creek Canal



Original Channel of Big Black River, east of Sapa Road

	PROJECT:	Proposed Berg Big Black River Mitigation Bank	
	TITLE:	Wetland Delineation Pictures March 2018	PHOTOS 9-10



Unnamed/smaller canal, near DP-4



Beaver dam and ponded area near DP-10

	PROJECT:	Proposed Berg Big Black River Mitigation Bank	
	TITLE:	Wetland Delineation Pictures March 2018	PHOTOS 11-12



Hardwood regeneration near DP-3



Dense shrub hardwood at DP-20

	PROJECT:	Proposed Berg Big Black River Mitigation Bank	
	TITLE:	Wetland Delineation Pictures March 2018	PHOTOS 13-14



Hardwood regeneration at DP-23, Chinese privet present



Large privet along old Big Black River Channel

	PROJECT:	Proposed Berg Big Black River Mitigation Bank	
	TITLE:	Wetland Delineation Pictures March 2018	PHOTOS 15-16



Delineated upland at DP-11



Non-hydric soil at DP-11

	PROJECT:	Proposed Berg Big Black River Mitigation Bank	
	TITLE:	Wetland Delineation Pictures March 2018	PHOTOS 17-18



Facing north on South Sapa Road



Facing west on transecting utility easement, near Sapa Road

	PROJECT:	Proposed Berg Big Black River Mitigation Bank	
	TITLE:	Wetland Delineation Pictures March 2018	PHOTOS 19-20

WETLAND DETERMINATION DATA FORM – Atlantic and Gulf Coastal Plain Region

Project/Site: Proposed Mitigation Bank Location City/County: Eupora/Webster & Choctaw County Sampling Date: 03/21/2018
 Applicant/Owner: Berg Mitigation Banks LLC State: MS Sampling Point: DP-1
 Investigator(s): B. Pittman Section, Township, Range: Section 12, T-19N, R-11E
 Landform (hillslope, terrace, etc.): wetland terrace Local relief (concave, convex, none): gently sloping Slope (%): 1-3
 Subregion (LRR or MLRA): _____ Lat: 33.531412 Long: -89.203275 Datum: NAD 83
 Soil Map Unit Name: Arkabutla silt loam (Ak) NWI classification: none

Are climatic / hydrologic conditions on the site typical for this time of year? Yes No _____ (If no, explain in Remarks.)
 Are Vegetation _____, Soil _____, or Hydrology _____ significantly disturbed? Are "Normal Circumstances" present? Yes No _____
 Are Vegetation _____, Soil _____, or Hydrology _____ naturally problematic? (If needed, explain any answers in Remarks.)

SUMMARY OF FINDINGS – Attach site map showing sampling point locations, transects, important features, etc.

Hydrophytic Vegetation Present? Yes <input checked="" type="checkbox"/> No _____ Hydric Soil Present? Yes <input checked="" type="checkbox"/> No _____ Wetland Hydrology Present? Yes <input checked="" type="checkbox"/> No _____	Is the Sampled Area within a Wetland? Yes <input checked="" type="checkbox"/> No _____
------------------------------------------------------------------------------------------------------------------------------------------------------------------------------------------------------------------------------------------	----------------------------------------------------------------------------------------

Remarks:
 Site recently control burned

HYDROLOGY

Wetland Hydrology Indicators: <u>Primary Indicators (minimum of one is required; check all that apply)</u> ___ Surface Water (A1) ___ Aquatic Fauna (B13) <input checked="" type="checkbox"/> High Water Table (A2) ___ Marl Deposits (B15) (LRR U) <input checked="" type="checkbox"/> Saturation (A3) ___ Hydrogen Sulfide Odor (C1) ___ Water Marks (B1) <input checked="" type="checkbox"/> Oxidized Rhizospheres along Living Roots (C3) ___ Sediment Deposits (B2) <input checked="" type="checkbox"/> Presence of Reduced Iron (C4) ___ Drift Deposits (B3) ___ Recent Iron Reduction in Tilled Soils (C6) ___ Algal Mat or Crust (B4) ___ Thin Muck Surface (C7) ___ Iron Deposits (B5) ___ Other (Explain in Remarks) ___ Inundation Visible on Aerial Imagery (B7) ___ Water-Stained Leaves (B9)	<u>Secondary Indicators (minimum of two required)</u> ___ Surface Soil Cracks (B6) ___ Sparsely Vegetated Concave Surface (B8) ___ Drainage Patterns (B10) ___ Moss Trim Lines (B16) ___ Dry-Season Water Table (C2) ___ Crayfish Burrows (C8) ___ Saturation Visible on Aerial Imagery (C9) ___ Geomorphic Position (D2) ___ Shallow Aquitard (D3) ___ FAC-Neutral Test (D5) ___ Sphagnum moss (D8) (LRR T, U)
--------------------------------------------------------------------------------------------------------------------------------------------------------------------------------------------------------------------------------------------------------------------------------------------------------------------------------------------------------------------------------------------------------------------------------------------------------------------------------------------------------------------------------------------------------------------------------------------------------------------------------------------------------------------------------------------------------------------------------------------------------------------------------------------------------------------------------------------------------------------------------------------------------------------------------------------------------------------------------------------------------	-----------------------------------------------------------------------------------------------------------------------------------------------------------------------------------------------------------------------------------------------------------------------------------------------------------------------------------------------------------------------------------------------------------------------------------------------------------

Field Observations: Surface Water Present? Yes _____ No <input checked="" type="checkbox"/> Depth (inches): _____ Water Table Present? Yes <input checked="" type="checkbox"/> No _____ Depth (inches): <u>surface</u> Saturation Present? Yes <input checked="" type="checkbox"/> No _____ Depth (inches): <u>surface</u> (includes capillary fringe)	Wetland Hydrology Present? Yes <input checked="" type="checkbox"/> No _____
---------------------------------------------------------------------------------------------------------------------------------------------------------------------------------------------------------------------------------------------------------------------------------------------------------------------------------------------------------------------------	-----------------------------------------------------------------------------

Describe Recorded Data (stream gauge, monitoring well, aerial photos, previous inspections), if available:

Remarks:

VEGETATION (Four Strata) – Use scientific names of plants.

Sampling Point: _____

<u>Tree Stratum</u> (Plot size: _____)	Absolute % Cover	Dominant Species?	Indicator Status
1. Pinus taeda	60	yes	FAC
2. Liquidambar styraciflua	5	yes	FAC
3. Acer rubrum	8	yes	FAC
4. _____	_____	_____	_____
5. _____	_____	_____	_____
6. _____	_____	_____	_____
7. _____	_____	_____	_____
8. _____	_____	_____	_____

73 = Total Cover

50% of total cover: _____ 20% of total cover: _____

<u>Sapling/Shrub Stratum</u> (Plot size: _____)	Absolute % Cover	Dominant Species?	Indicator Status
1. Ligustrum sinense	4	yes	FAC
2. Acer rubrum	5	yes	FAC
3. Juniperus virginiana	5	yes	FACU
4. _____	_____	_____	_____
5. _____	_____	_____	_____
6. _____	_____	_____	_____
7. _____	_____	_____	_____
8. _____	_____	_____	_____

14 = Total Cover

50% of total cover: _____ 20% of total cover: _____

<u>Herb Stratum</u> (Plot size: _____)	Absolute % Cover	Dominant Species?	Indicator Status
1. Juncus effusus	4	yes	FACW
2. Rubus spp.	5	yes	FAC
3. _____	_____	_____	_____
4. _____	_____	_____	_____
5. _____	_____	_____	_____
6. _____	_____	_____	_____
7. _____	_____	_____	_____
8. _____	_____	_____	_____
9. _____	_____	_____	_____
10. _____	_____	_____	_____
11. _____	_____	_____	_____
12. _____	_____	_____	_____

9 = Total Cover

50% of total cover: _____ 20% of total cover: _____

<u>Woody Vine Stratum</u> (Plot size: _____)	Absolute % Cover	Dominant Species?	Indicator Status
1. _____	_____	_____	_____
2. _____	_____	_____	_____
3. _____	_____	_____	_____
4. _____	_____	_____	_____
5. _____	_____	_____	_____

0 = Total Cover

50% of total cover: _____ 20% of total cover: _____

Remarks: (If observed, list morphological adaptations below).

Dominance Test worksheet:

Number of Dominant Species That Are OBL, FACW, or FAC: 6 (A)

Total Number of Dominant Species Across All Strata: 7 (B)

Percent of Dominant Species That Are OBL, FACW, or FAC: 85.7% (A/B)

Prevalence Index worksheet:

Total % Cover of:	Multiply by:
OBL species _____	x 1 = _____
FACW species _____	x 2 = _____
FAC species _____	x 3 = _____
FACU species _____	x 4 = _____
UPL species _____	x 5 = _____
Column Totals: <u>0</u> (A)	<u>0</u> (B)

Prevalence Index = B/A = _____

Hydrophytic Vegetation Indicators:

- 1 - Rapid Test for Hydrophytic Vegetation
- 2 - Dominance Test is >50%
- 3 - Prevalence Index is ≤3.0¹
- Problematic Hydrophytic Vegetation¹ (Explain)

¹Indicators of hydric soil and wetland hydrology must be present, unless disturbed or problematic.

Definitions of Four Vegetation Strata:

Tree – Woody plants, excluding vines, 3 in. (7.6 cm) or more in diameter at breast height (DBH), regardless of height.

Sapling/Shrub – Woody plants, excluding vines, less than 3 in. DBH and greater than 3.28 ft (1 m) tall.

Herb – All herbaceous (non-woody) plants, regardless of size, and woody plants less than 3.28 ft tall.

Woody vine – All woody vines greater than 3.28 ft in height.

Hydrophytic Vegetation Present?

Yes No

SOIL

Sampling Point: _____

Profile Description: (Describe to the depth needed to document the indicator or confirm the absence of indicators.)

Depth (inches)	Matrix		Redox Features				Texture	Remarks
	Color (moist)	%	Color (moist)	%	Type ¹	Loc ²		
0-17	10 YR 6/1	55%	10 YR 6/2	30%	R/VI	VI	Silt Loam	
			10 YR 6/8	15%	U			

¹Type: C=Concentration, D=Depletion, RM=Reduced Matrix, MS=Masked Sand Grains.

²Location: PL=Pore Lining, M=Matrix.

Hydric Soil Indicators: (Applicable to all LRRs, unless otherwise noted.)

Indicators for Problematic Hydric Soils³:

- | | | |
|----------------------------------------------------------------|-------------------------------------------------------------------------------------|------------------------------------------------------------------------|
| <input type="checkbox"/> Histosol (A1) | <input type="checkbox"/> Polyvalue Below Surface (S8) (LRR S, T, U) | <input type="checkbox"/> 1 cm Muck (A9) (LRR O) |
| <input type="checkbox"/> Histic Epipedon (A2) | <input type="checkbox"/> Thin Dark Surface (S9) (LRR S, T, U) | <input type="checkbox"/> 2 cm Muck (A10) (LRR S) |
| <input type="checkbox"/> Black Histic (A3) | <input type="checkbox"/> Loamy Mucky Mineral (F1) (LRR O) | <input type="checkbox"/> Reduced Vertic (F18) (outside MLRA 150A,B) |
| <input type="checkbox"/> Hydrogen Sulfide (A4) | <input type="checkbox"/> Loamy Gleyed Matrix (F2) | <input type="checkbox"/> Piedmont Floodplain Soils (F19) (LRR P, S, T) |
| <input type="checkbox"/> Stratified Layers (A5) | <input checked="" type="checkbox"/> Depleted Matrix (F3) | <input type="checkbox"/> Anomalous Bright Loamy Soils (F20) |
| <input type="checkbox"/> Organic Bodies (A6) (LRR P, T, U) | <input type="checkbox"/> Redox Dark Surface (F6) | (MLRA 153B) |
| <input type="checkbox"/> 5 cm Mucky Mineral (A7) (LRR P, T, U) | <input type="checkbox"/> Depleted Dark Surface (F7) | <input type="checkbox"/> Red Parent Material (TF2) |
| <input type="checkbox"/> Muck Presence (A8) (LRR U) | <input type="checkbox"/> Redox Depressions (F8) | <input type="checkbox"/> Very Shallow Dark Surface (TF12) |
| <input type="checkbox"/> 1 cm Muck (A9) (LRR P, T) | <input type="checkbox"/> Marl (F10) (LRR U) | <input type="checkbox"/> Other (Explain in Remarks) |
| <input type="checkbox"/> Depleted Below Dark Surface (A11) | <input type="checkbox"/> Depleted Ochric (F11) (MLRA 151) | |
| <input type="checkbox"/> Thick Dark Surface (A12) | <input type="checkbox"/> Iron-Manganese Masses (F12) (LRR O, P, T) | |
| <input type="checkbox"/> Coast Prairie Redox (A16) (MLRA 150A) | <input type="checkbox"/> Umbric Surface (F13) (LRR P, T, U) | |
| <input type="checkbox"/> Sandy Mucky Mineral (S1) (LRR O, S) | <input type="checkbox"/> Delta Ochric (F17) (MLRA 151) | |
| <input type="checkbox"/> Sandy Gleyed Matrix (S4) | <input type="checkbox"/> Reduced Vertic (F18) (MLRA 150A, 150B) | |
| <input type="checkbox"/> Sandy Redox (S5) | <input type="checkbox"/> Piedmont Floodplain Soils (F19) (MLRA 149A) | |
| <input type="checkbox"/> Stripped Matrix (S6) | <input type="checkbox"/> Anomalous Bright Loamy Soils (F20) (MLRA 149A, 153C, 153D) | |
| <input type="checkbox"/> Dark Surface (S7) (LRR P, S, T, U) | | |

³Indicators of hydrophytic vegetation and wetland hydrology must be present, unless disturbed or problematic.

Restrictive Layer (if observed):

Type: _____

Depth (inches): _____

Hydric Soil Present? Yes No

Remarks:

WETLAND DETERMINATION DATA FORM – Atlantic and Gulf Coastal Plain Region

Project/Site: Proposed Mitigation Bank Location City/County: Eupora/Webster & Choctaw County Sampling Date: 03/21/2018
 Applicant/Owner: Berg Mitigation Banks LLC State: MS Sampling Point: DP-2
 Investigator(s): B. Pittman Section, Township, Range: Section 12, T-19N, R-11E
 Landform (hillslope, terrace, etc.): alluvium terrace Local relief (concave, convex, none): gently sloping Slope (%): 1-3
 Subregion (LRR or MLRA): _____ Lat: 33.528529 Long: -89.205095 Datum: NAD 83
 Soil Map Unit Name: Chenneby silt loam(Ce) NWI classification: PFO1Ad

Are climatic / hydrologic conditions on the site typical for this time of year? Yes No _____ (If no, explain in Remarks.)
 Are Vegetation _____, Soil _____, or Hydrology _____ significantly disturbed? Are "Normal Circumstances" present? Yes No _____
 Are Vegetation _____, Soil _____, or Hydrology _____ naturally problematic? (If needed, explain any answers in Remarks.)

SUMMARY OF FINDINGS – Attach site map showing sampling point locations, transects, important features, etc.

Hydrophytic Vegetation Present? Yes <input checked="" type="checkbox"/> No _____ Hydric Soil Present? Yes _____ No <input checked="" type="checkbox"/> Wetland Hydrology Present? Yes _____ No <input checked="" type="checkbox"/>	Is the Sampled Area within a Wetland? Yes _____ No <input checked="" type="checkbox"/>
------------------------------------------------------------------------------------------------------------------------------------------------------------------------------------------------------------------------------------------	----------------------------------------------------------------------------------------

Remarks:

HYDROLOGY

Wetland Hydrology Indicators: <u>Primary Indicators (minimum of one is required; check all that apply)</u> ___ Surface Water (A1) ___ Aquatic Fauna (B13) ___ High Water Table (A2) ___ Marl Deposits (B15) (LRR U) ___ Saturation (A3) ___ Hydrogen Sulfide Odor (C1) ___ Water Marks (B1) ___ Oxidized Rhizospheres along Living Roots (C3) ___ Sediment Deposits (B2) ___ Presence of Reduced Iron (C4) ___ Drift Deposits (B3) ___ Recent Iron Reduction in Tilled Soils (C6) ___ Algal Mat or Crust (B4) ___ Thin Muck Surface (C7) ___ Iron Deposits (B5) ___ Other (Explain in Remarks) ___ Inundation Visible on Aerial Imagery (B7) ___ Water-Stained Leaves (B9)	<u>Secondary Indicators (minimum of two required)</u> ___ Surface Soil Cracks (B6) ___ Sparsely Vegetated Concave Surface (B8) ___ Drainage Patterns (B10) ___ Moss Trim Lines (B16) ___ Dry-Season Water Table (C2) ___ Crayfish Burrows (C8) ___ Saturation Visible on Aerial Imagery (C9) ___ Geomorphic Position (D2) ___ Shallow Aquitard (D3) <input checked="" type="checkbox"/> FAC-Neutral Test (D5) ___ Sphagnum moss (D8) (LRR T, U)
------------------------------------------------------------------------------------------------------------------------------------------------------------------------------------------------------------------------------------------------------------------------------------------------------------------------------------------------------------------------------------------------------------------------------------------------------------------------------------------------------------------------------------------------------------------------------------------------------------------------------------------------------------------------------------------------------------------------------------------------------------	----------------------------------------------------------------------------------------------------------------------------------------------------------------------------------------------------------------------------------------------------------------------------------------------------------------------------------------------------------------------------------------------------------------------------------------------------------------------------------

Field Observations: Surface Water Present? Yes _____ No <input checked="" type="checkbox"/> Depth (inches): _____ Water Table Present? Yes _____ No <input checked="" type="checkbox"/> Depth (inches): _____ Saturation Present? (includes capillary fringe) Yes _____ No <input checked="" type="checkbox"/> Depth (inches): _____	Wetland Hydrology Present? Yes _____ No <input checked="" type="checkbox"/>
------------------------------------------------------------------------------------------------------------------------------------------------------------------------------------------------------------------------------------------------------------------------------------------------------------------------------------------------------	-----------------------------------------------------------------------------

Describe Recorded Data (stream gauge, monitoring well, aerial photos, previous inspections), if available:

Remarks:

Stream terrace along original Big Black River channel

VEGETATION (Four Strata) – Use scientific names of plants.

Sampling Point: _____

<u>Tree Stratum</u> (Plot size: _____)	Absolute % Cover	Dominant Species?	Indicator Status
1. <u>Celtis laevigata</u>	15	yes	FACW
2. <u>Liquidambar styraciflua</u>	25	yes	FAC
3. <u>Carpinus caroliniana</u>	20	yes	FAC
4. <u>Quercus michauxii</u>	15	yes	FACW
5. _____	_____	_____	_____
6. _____	_____	_____	_____
7. _____	_____	_____	_____
8. _____	_____	_____	_____

75 = Total Cover

50% of total cover: _____ 20% of total cover: _____

<u>Sapling/Shrub Stratum</u> (Plot size: _____)	Absolute % Cover	Dominant Species?	Indicator Status
1. <u>Ligustrum sinense</u>	12	yes	FAC
2. <u>Carpinus caroliniana</u>	7	yes	FAC
3. <u>Arundinaria gigantea</u>	5	yes	FACW
4. _____	_____	_____	_____
5. _____	_____	_____	_____
6. _____	_____	_____	_____
7. _____	_____	_____	_____
8. _____	_____	_____	_____

24 = Total Cover

50% of total cover: _____ 20% of total cover: _____

<u>Herb Stratum</u> (Plot size: _____)	Absolute % Cover	Dominant Species?	Indicator Status
1. _____	_____	_____	_____
2. _____	_____	_____	_____
3. _____	_____	_____	_____
4. _____	_____	_____	_____
5. _____	_____	_____	_____
6. _____	_____	_____	_____
7. _____	_____	_____	_____
8. _____	_____	_____	_____
9. _____	_____	_____	_____
10. _____	_____	_____	_____
11. _____	_____	_____	_____
12. _____	_____	_____	_____

0 = Total Cover

50% of total cover: _____ 20% of total cover: _____

<u>Woody Vine Stratum</u> (Plot size: _____)	Absolute % Cover	Dominant Species?	Indicator Status
1. _____	_____	_____	_____
2. _____	_____	_____	_____
3. _____	_____	_____	_____
4. _____	_____	_____	_____
5. _____	_____	_____	_____

0 = Total Cover

50% of total cover: _____ 20% of total cover: _____

Remarks: (If observed, list morphological adaptations below).

Dominance Test worksheet:

Number of Dominant Species That Are OBL, FACW, or FAC: 5 (A)

Total Number of Dominant Species Across All Strata: 5 (B)

Percent of Dominant Species That Are OBL, FACW, or FAC: 100% (A/B)

Prevalence Index worksheet:

Total % Cover of: _____ Multiply by: _____

OBL species _____ x 1 = _____

FACW species _____ x 2 = _____

FAC species _____ x 3 = _____

FACU species _____ x 4 = _____

UPL species _____ x 5 = _____

Column Totals: 0 (A) 0 (B)

Prevalence Index = B/A = _____

Hydrophytic Vegetation Indicators:

1 - Rapid Test for Hydrophytic Vegetation

2 - Dominance Test is >50%

3 - Prevalence Index is ≤3.0¹

Problematic Hydrophytic Vegetation¹ (Explain)

¹Indicators of hydric soil and wetland hydrology must be present, unless disturbed or problematic.

Definitions of Four Vegetation Strata:

Tree – Woody plants, excluding vines, 3 in. (7.6 cm) or more in diameter at breast height (DBH), regardless of height.

Sapling/Shrub – Woody plants, excluding vines, less than 3 in. DBH and greater than 3.28 ft (1 m) tall.

Herb – All herbaceous (non-woody) plants, regardless of size, and woody plants less than 3.28 ft tall.

Woody vine – All woody vines greater than 3.28 ft in height.

Hydrophytic Vegetation Present?

Yes No

SOIL

Sampling Point: _____

Profile Description: (Describe to the depth needed to document the indicator or confirm the absence of indicators.)

Depth (inches)	Matrix		Redox Features				Texture	Remarks
	Color (moist)	%	Color (moist)	%	Type ¹	Loc ²		
0-17	10 YR 5/4	100%					Silt Loam	

¹Type: C=Concentration, D=Depletion, RM=Reduced Matrix, MS=Masked Sand Grains.

²Location: PL=Pore Lining, M=Matrix.

Hydric Soil Indicators: (Applicable to all LRRs, unless otherwise noted.)

Indicators for Problematic Hydric Soils³:

- | | | |
|----------------------------------------------------------------|-------------------------------------------------------------------------------------|------------------------------------------------------------------------|
| <input type="checkbox"/> Histosol (A1) | <input type="checkbox"/> Polyvalue Below Surface (S8) (LRR S, T, U) | <input type="checkbox"/> 1 cm Muck (A9) (LRR O) |
| <input type="checkbox"/> Histic Epipedon (A2) | <input type="checkbox"/> Thin Dark Surface (S9) (LRR S, T, U) | <input type="checkbox"/> 2 cm Muck (A10) (LRR S) |
| <input type="checkbox"/> Black Histic (A3) | <input type="checkbox"/> Loamy Mucky Mineral (F1) (LRR O) | <input type="checkbox"/> Reduced Vertic (F18) (outside MLRA 150A,B) |
| <input type="checkbox"/> Hydrogen Sulfide (A4) | <input type="checkbox"/> Loamy Gleyed Matrix (F2) | <input type="checkbox"/> Piedmont Floodplain Soils (F19) (LRR P, S, T) |
| <input type="checkbox"/> Stratified Layers (A5) | <input type="checkbox"/> Depleted Matrix (F3) | <input type="checkbox"/> Anomalous Bright Loamy Soils (F20) |
| <input type="checkbox"/> Organic Bodies (A6) (LRR P, T, U) | <input type="checkbox"/> Redox Dark Surface (F6) | (MLRA 153B) |
| <input type="checkbox"/> 5 cm Mucky Mineral (A7) (LRR P, T, U) | <input type="checkbox"/> Depleted Dark Surface (F7) | <input type="checkbox"/> Red Parent Material (TF2) |
| <input type="checkbox"/> Muck Presence (A8) (LRR U) | <input type="checkbox"/> Redox Depressions (F8) | <input type="checkbox"/> Very Shallow Dark Surface (TF12) |
| <input type="checkbox"/> 1 cm Muck (A9) (LRR P, T) | <input type="checkbox"/> Marl (F10) (LRR U) | <input type="checkbox"/> Other (Explain in Remarks) |
| <input type="checkbox"/> Depleted Below Dark Surface (A11) | <input type="checkbox"/> Depleted Ochric (F11) (MLRA 151) | |
| <input type="checkbox"/> Thick Dark Surface (A12) | <input type="checkbox"/> Iron-Manganese Masses (F12) (LRR O, P, T) | |
| <input type="checkbox"/> Coast Prairie Redox (A16) (MLRA 150A) | <input type="checkbox"/> Umbric Surface (F13) (LRR P, T, U) | |
| <input type="checkbox"/> Sandy Mucky Mineral (S1) (LRR O, S) | <input type="checkbox"/> Delta Ochric (F17) (MLRA 151) | |
| <input type="checkbox"/> Sandy Gleyed Matrix (S4) | <input type="checkbox"/> Reduced Vertic (F18) (MLRA 150A, 150B) | |
| <input type="checkbox"/> Sandy Redox (S5) | <input type="checkbox"/> Piedmont Floodplain Soils (F19) (MLRA 149A) | |
| <input type="checkbox"/> Stripped Matrix (S6) | <input type="checkbox"/> Anomalous Bright Loamy Soils (F20) (MLRA 149A, 153C, 153D) | |
| <input type="checkbox"/> Dark Surface (S7) (LRR P, S, T, U) | | |

³Indicators of hydrophytic vegetation and wetland hydrology must be present, unless disturbed or problematic.

Restrictive Layer (if observed):

Type: _____

Depth (inches): _____

Hydric Soil Present? Yes No

Remarks:

WETLAND DETERMINATION DATA FORM – Atlantic and Gulf Coastal Plain Region

Project/Site: Proposed Mitigation Bank Location City/County: Eupora/Webster & Choctaw County Sampling Date: 03/21/2018
 Applicant/Owner: Berg Mitigation Banks LLC State: MS Sampling Point: DP-3
 Investigator(s): B. Pittman Section, Township, Range: Section 12, T-19N, R-11E
 Landform (hillslope, terrace, etc.): wetland terrace Local relief (concave, convex, none): gently sloping Slope (%): 1-3
 Subregion (LRR or MLRA): _____ Lat: 33.526917 Long: -89.207728 Datum: NAD 83
 Soil Map Unit Name: Chenneby-Arkabutla (CH) NWI classification: none

Are climatic / hydrologic conditions on the site typical for this time of year? Yes No _____ (If no, explain in Remarks.)
 Are Vegetation _____, Soil _____, or Hydrology _____ significantly disturbed? Are "Normal Circumstances" present? Yes No _____
 Are Vegetation _____, Soil _____, or Hydrology _____ naturally problematic? (If needed, explain any answers in Remarks.)

SUMMARY OF FINDINGS – Attach site map showing sampling point locations, transects, important features, etc.

Hydrophytic Vegetation Present? Yes <input checked="" type="checkbox"/> No _____ Hydric Soil Present? Yes <input checked="" type="checkbox"/> No _____ Wetland Hydrology Present? Yes <input checked="" type="checkbox"/> No _____	Is the Sampled Area within a Wetland? Yes <input checked="" type="checkbox"/> No _____
------------------------------------------------------------------------------------------------------------------------------------------------------------------------------------------------------------------------------------------	----------------------------------------------------------------------------------------

Remarks:

HYDROLOGY

Wetland Hydrology Indicators: <u>Primary Indicators (minimum of one is required; check all that apply)</u> <input checked="" type="checkbox"/> Surface Water (A1) _____ Aquatic Fauna (B13) <input checked="" type="checkbox"/> High Water Table (A2) _____ Marl Deposits (B15) (LRR U) <input checked="" type="checkbox"/> Saturation (A3) _____ Hydrogen Sulfide Odor (C1) _____ Water Marks (B1) _____ Oxidized Rhizospheres along Living Roots (C3) _____ Sediment Deposits (B2) <input checked="" type="checkbox"/> Presence of Reduced Iron (C4) _____ Drift Deposits (B3) _____ Recent Iron Reduction in Tilled Soils (C6) _____ Algal Mat or Crust (B4) _____ Thin Muck Surface (C7) _____ Iron Deposits (B5) _____ Other (Explain in Remarks) _____ Inundation Visible on Aerial Imagery (B7) _____ Water-Stained Leaves (B9)	<u>Secondary Indicators (minimum of two required)</u> _____ Surface Soil Cracks (B6) _____ Sparsely Vegetated Concave Surface (B8) _____ Drainage Patterns (B10) _____ Moss Trim Lines (B16) _____ Dry-Season Water Table (C2) _____ Crayfish Burrows (C8) _____ Saturation Visible on Aerial Imagery (C9) _____ Geomorphic Position (D2) _____ Shallow Aquitard (D3) _____ FAC-Neutral Test (D5) _____ Sphagnum moss (D8) (LRR T, U)
---------------------------------------------------------------------------------------------------------------------------------------------------------------------------------------------------------------------------------------------------------------------------------------------------------------------------------------------------------------------------------------------------------------------------------------------------------------------------------------------------------------------------------------------------------------------------------------------------------------------------------------------------------------------------------------------------------------------------------------------------------------------------------------------------------------------------------------------------------------------------------------	-------------------------------------------------------------------------------------------------------------------------------------------------------------------------------------------------------------------------------------------------------------------------------------------------------------------------------------------------------------------------------------------------------------------------------------------------------------------------------

Field Observations:

Surface Water Present? Yes <input checked="" type="checkbox"/> No _____ Depth (inches): <u>1-4</u>	Wetland Hydrology Present? Yes <input checked="" type="checkbox"/> No _____
Water Table Present? Yes <input checked="" type="checkbox"/> No _____ Depth (inches): <u>surface</u>	
Saturation Present? (includes capillary fringe) Yes <input checked="" type="checkbox"/> No _____ Depth (inches): <u>surface</u>	

Describe Recorded Data (stream gauge, monitoring well, aerial photos, previous inspections), if available:

Remarks:

Pockets of inundation.

VEGETATION (Four Strata) – Use scientific names of plants.

Sampling Point: _____

<u>Tree Stratum</u> (Plot size: _____)	Absolute % Cover	Dominant Species?	Indicator Status
1. <i>Quercus michauxii</i>	15	yes	FACW
2. <i>Liquidambar styraciflua</i>	10	yes	FAC
3. <i>Quercus nigra</i>	12	yes	FAC
4. <i>Carpinus caroliniana</i>	10	yes	FAC
5. _____	_____	_____	_____
6. _____	_____	_____	_____
7. _____	_____	_____	_____
8. _____	_____	_____	_____

47 = Total Cover

50% of total cover: _____ 20% of total cover: _____

<u>Sapling/Shrub Stratum</u> (Plot size: _____)	Absolute % Cover	Dominant Species?	Indicator Status
1. <i>Ligustrum sinense</i>	4	yes	FAC
2. <i>Quercus nigra</i>	20	yes	FAC
3. <i>Liquidambar styraciflua</i>	25	yes	FAC
4. _____	_____	_____	_____
5. _____	_____	_____	_____
6. _____	_____	_____	_____
7. _____	_____	_____	_____
8. _____	_____	_____	_____

49 = Total Cover

50% of total cover: _____ 20% of total cover: _____

<u>Herb Stratum</u> (Plot size: _____)	Absolute % Cover	Dominant Species?	Indicator Status
1. <i>Rubus</i> spp.	3	yes	FAC
2. _____	_____	_____	_____
3. _____	_____	_____	_____
4. _____	_____	_____	_____
5. _____	_____	_____	_____
6. _____	_____	_____	_____
7. _____	_____	_____	_____
8. _____	_____	_____	_____
9. _____	_____	_____	_____
10. _____	_____	_____	_____
11. _____	_____	_____	_____
12. _____	_____	_____	_____

3 = Total Cover

50% of total cover: _____ 20% of total cover: _____

<u>Woody Vine Stratum</u> (Plot size: _____)	Absolute % Cover	Dominant Species?	Indicator Status
1. _____	_____	_____	_____
2. _____	_____	_____	_____
3. _____	_____	_____	_____
4. _____	_____	_____	_____
5. _____	_____	_____	_____

0 = Total Cover

50% of total cover: _____ 20% of total cover: _____

Remarks: (If observed, list morphological adaptations below).

Dominance Test worksheet:

Number of Dominant Species That Are OBL, FACW, or FAC: 6 (A)

Total Number of Dominant Species Across All Strata: 6 (B)

Percent of Dominant Species That Are OBL, FACW, or FAC: 100% (A/B)

Prevalence Index worksheet:

Total % Cover of:	Multiply by:
OBL species _____	x 1 = _____
FACW species _____	x 2 = _____
FAC species _____	x 3 = _____
FACU species _____	x 4 = _____
UPL species _____	x 5 = _____
Column Totals: 0 (A)	0 (B)

Prevalence Index = B/A = _____

Hydrophytic Vegetation Indicators:

- 1 - Rapid Test for Hydrophytic Vegetation
- 2 - Dominance Test is >50%
- 3 - Prevalence Index is ≤3.0¹
- Problematic Hydrophytic Vegetation¹ (Explain)

¹Indicators of hydric soil and wetland hydrology must be present, unless disturbed or problematic.

Definitions of Four Vegetation Strata:

Tree – Woody plants, excluding vines, 3 in. (7.6 cm) or more in diameter at breast height (DBH), regardless of height.

Sapling/Shrub – Woody plants, excluding vines, less than 3 in. DBH and greater than 3.28 ft (1 m) tall.

Herb – All herbaceous (non-woody) plants, regardless of size, and woody plants less than 3.28 ft tall.

Woody vine – All woody vines greater than 3.28 ft in height.

Hydrophytic Vegetation Present?

Yes No

SOIL

Sampling Point: _____

Profile Description: (Describe to the depth needed to document the indicator or confirm the absence of indicators.)

Depth (inches)	Matrix		Redox Features				Texture	Remarks
	Color (moist)	%	Color (moist)	%	Type ¹	Loc ²		
0-17	10 YR 6/1	75%	10 YR 6/8	25%	U	VI	Silt Loam	

¹Type: C=Concentration, D=Depletion, RM=Reduced Matrix, MS=Masked Sand Grains.

²Location: PL=Pore Lining, M=Matrix.

Hydric Soil Indicators: (Applicable to all LRRs, unless otherwise noted.)

Indicators for Problematic Hydric Soils³:

- | | | |
|----------------------------------------------------------------|-------------------------------------------------------------------------------------|---------------------------------------------------------------------------------------------------------------------------|
| <input type="checkbox"/> Histosol (A1) | <input type="checkbox"/> Polyvalue Below Surface (S8) (LRR S, T, U) | <input type="checkbox"/> 1 cm Muck (A9) (LRR O) |
| <input type="checkbox"/> Histic Epipedon (A2) | <input type="checkbox"/> Thin Dark Surface (S9) (LRR S, T, U) | <input type="checkbox"/> 2 cm Muck (A10) (LRR S) |
| <input type="checkbox"/> Black Histic (A3) | <input type="checkbox"/> Loamy Mucky Mineral (F1) (LRR O) | <input type="checkbox"/> Reduced Vertic (F18) (outside MLRA 150A,B) |
| <input type="checkbox"/> Hydrogen Sulfide (A4) | <input type="checkbox"/> Loamy Gleyed Matrix (F2) | <input type="checkbox"/> Piedmont Floodplain Soils (F19) (LRR P, S, T) |
| <input type="checkbox"/> Stratified Layers (A5) | <input checked="" type="checkbox"/> Depleted Matrix (F3) | <input type="checkbox"/> Anomalous Bright Loamy Soils (F20) |
| <input type="checkbox"/> Organic Bodies (A6) (LRR P, T, U) | <input type="checkbox"/> Redox Dark Surface (F6) | (MLRA 153B) |
| <input type="checkbox"/> 5 cm Mucky Mineral (A7) (LRR P, T, U) | <input type="checkbox"/> Depleted Dark Surface (F7) | <input type="checkbox"/> Red Parent Material (TF2) |
| <input type="checkbox"/> Muck Presence (A8) (LRR U) | <input type="checkbox"/> Redox Depressions (F8) | <input type="checkbox"/> Very Shallow Dark Surface (TF12) |
| <input type="checkbox"/> 1 cm Muck (A9) (LRR P, T) | <input type="checkbox"/> Marl (F10) (LRR U) | <input type="checkbox"/> Other (Explain in Remarks) |
| <input type="checkbox"/> Depleted Below Dark Surface (A11) | <input type="checkbox"/> Depleted Ochric (F11) (MLRA 151) | |
| <input type="checkbox"/> Thick Dark Surface (A12) | <input type="checkbox"/> Iron-Manganese Masses (F12) (LRR O, P, T) | ³ Indicators of hydrophytic vegetation and wetland hydrology must be present, unless disturbed or problematic. |
| <input type="checkbox"/> Coast Prairie Redox (A16) (MLRA 150A) | <input type="checkbox"/> Umbric Surface (F13) (LRR P, T, U) | |
| <input type="checkbox"/> Sandy Mucky Mineral (S1) (LRR O, S) | <input type="checkbox"/> Delta Ochric (F17) (MLRA 151) | |
| <input type="checkbox"/> Sandy Gleyed Matrix (S4) | <input type="checkbox"/> Reduced Vertic (F18) (MLRA 150A, 150B) | |
| <input type="checkbox"/> Sandy Redox (S5) | <input type="checkbox"/> Piedmont Floodplain Soils (F19) (MLRA 149A) | |
| <input type="checkbox"/> Stripped Matrix (S6) | <input type="checkbox"/> Anomalous Bright Loamy Soils (F20) (MLRA 149A, 153C, 153D) | |
| <input type="checkbox"/> Dark Surface (S7) (LRR P, S, T, U) | | |

Restrictive Layer (if observed):

Type: _____

Depth (inches): _____

Hydric Soil Present? Yes No

Remarks:

WETLAND DETERMINATION DATA FORM – Atlantic and Gulf Coastal Plain Region

Project/Site: Proposed Mitigation Bank Location City/County: Eupora/Webster & Choctaw County Sampling Date: 03/21/2018
 Applicant/Owner: Berg Mitigation Banks LLC State: MS Sampling Point: DP-4
 Investigator(s): B. Pittman Section, Township, Range: Section 1, T-19N, R-11E
 Landform (hillslope, terrace, etc.): upland knoll Local relief (concave, convex, none): gently sloping Slope (%): 1-3
 Subregion (LRR or MLRA): _____ Lat: 33.533212 Long: -89.202653 Datum: NAD 83
 Soil Map Unit Name: Guyton silt loam (Gu) NWI classification: none

Are climatic / hydrologic conditions on the site typical for this time of year? Yes No _____ (If no, explain in Remarks.)
 Are Vegetation _____, Soil _____, or Hydrology _____ significantly disturbed? Are "Normal Circumstances" present? Yes No _____
 Are Vegetation _____, Soil _____, or Hydrology _____ naturally problematic? (If needed, explain any answers in Remarks.)

SUMMARY OF FINDINGS – Attach site map showing sampling point locations, transects, important features, etc.

Hydrophytic Vegetation Present? Yes <input checked="" type="checkbox"/> No _____ Hydric Soil Present? Yes _____ No <input checked="" type="checkbox"/> Wetland Hydrology Present? Yes _____ No <input checked="" type="checkbox"/>	Is the Sampled Area within a Wetland? Yes _____ No <input checked="" type="checkbox"/>
------------------------------------------------------------------------------------------------------------------------------------------------------------------------------------------------------------------------------------------	----------------------------------------------------------------------------------------

Remarks:

HYDROLOGY

Wetland Hydrology Indicators: <u>Primary Indicators (minimum of one is required; check all that apply)</u> ___ Surface Water (A1) ___ Aquatic Fauna (B13) ___ High Water Table (A2) ___ Marl Deposits (B15) (LRR U) ___ Saturation (A3) ___ Hydrogen Sulfide Odor (C1) ___ Water Marks (B1) ___ Oxidized Rhizospheres along Living Roots (C3) ___ Sediment Deposits (B2) ___ Presence of Reduced Iron (C4) ___ Drift Deposits (B3) ___ Recent Iron Reduction in Tilled Soils (C6) ___ Algal Mat or Crust (B4) ___ Thin Muck Surface (C7) ___ Iron Deposits (B5) ___ Other (Explain in Remarks) ___ Inundation Visible on Aerial Imagery (B7) ___ Water-Stained Leaves (B9)	<u>Secondary Indicators (minimum of two required)</u> ___ Surface Soil Cracks (B6) ___ Sparsely Vegetated Concave Surface (B8) ___ Drainage Patterns (B10) ___ Moss Trim Lines (B16) ___ Dry-Season Water Table (C2) ___ Crayfish Burrows (C8) ___ Saturation Visible on Aerial Imagery (C9) ___ Geomorphic Position (D2) ___ Shallow Aquitard (D3) ___ FAC-Neutral Test (D5) ___ Sphagnum moss (D8) (LRR T, U)
------------------------------------------------------------------------------------------------------------------------------------------------------------------------------------------------------------------------------------------------------------------------------------------------------------------------------------------------------------------------------------------------------------------------------------------------------------------------------------------------------------------------------------------------------------------------------------------------------------------------------------------------------------------------------------------------------------------------------------------------------------	--------------------------------------------------------------------------------------------------------------------------------------------------------------------------------------------------------------------------------------------------------------------------------------------------------------------------------------------------------------------------------------------------------------------------------------------------

Field Observations: Surface Water Present? Yes _____ No <input checked="" type="checkbox"/> Depth (inches): _____ Water Table Present? Yes _____ No <input checked="" type="checkbox"/> Depth (inches): _____ Saturation Present? (includes capillary fringe) Yes _____ No <input checked="" type="checkbox"/> Depth (inches): _____	Wetland Hydrology Present? Yes _____ No <input checked="" type="checkbox"/>
------------------------------------------------------------------------------------------------------------------------------------------------------------------------------------------------------------------------------------------------------------------------------------------------------------------------------------------------------	-----------------------------------------------------------------------------

Describe Recorded Data (stream gauge, monitoring well, aerial photos, previous inspections), if available:

Remarks:

Upland knoll, slightly higher elevation.

VEGETATION (Four Strata) – Use scientific names of plants.

Sampling Point: _____

<u>Tree Stratum</u> (Plot size: _____)	Absolute % Cover	Dominant Species?	Indicator Status
1. Pinus taeda	25	yes	FAC
2. Liquidambar styraciflua	20	yes	FAC
3. Acer rubrum	10	yes	FAC
4. _____	_____	_____	_____
5. _____	_____	_____	_____
6. _____	_____	_____	_____
7. _____	_____	_____	_____
8. _____	_____	_____	_____

55 = Total Cover

50% of total cover: _____ 20% of total cover: _____

<u>Sapling/Shrub Stratum</u> (Plot size: _____)	Absolute % Cover	Dominant Species?	Indicator Status
1. Ligustrum sinense	10	yes	FAC
2. Rhus copallina	20	yes	FAC
3. Acer rubrum	5	yes	FAC
4. Juniperus virginiana	5	yes	FACU
5. _____	_____	_____	_____
6. _____	_____	_____	_____
7. _____	_____	_____	_____
8. _____	_____	_____	_____

40 = Total Cover

50% of total cover: _____ 20% of total cover: _____

<u>Herb Stratum</u> (Plot size: _____)	Absolute % Cover	Dominant Species?	Indicator Status
1. Allium spp.	5	yes	FAC
2. _____	_____	_____	_____
3. _____	_____	_____	_____
4. _____	_____	_____	_____
5. _____	_____	_____	_____
6. _____	_____	_____	_____
7. _____	_____	_____	_____
8. _____	_____	_____	_____
9. _____	_____	_____	_____
10. _____	_____	_____	_____
11. _____	_____	_____	_____
12. _____	_____	_____	_____

5 = Total Cover

50% of total cover: _____ 20% of total cover: _____

<u>Woody Vine Stratum</u> (Plot size: _____)	Absolute % Cover	Dominant Species?	Indicator Status
1. _____	_____	_____	_____
2. _____	_____	_____	_____
3. _____	_____	_____	_____
4. _____	_____	_____	_____
5. _____	_____	_____	_____

0 = Total Cover

50% of total cover: _____ 20% of total cover: _____

Remarks: (If observed, list morphological adaptations below).

Dominance Test worksheet:

Number of Dominant Species That Are OBL, FACW, or FAC: 6 (A)

Total Number of Dominant Species Across All Strata: 7 (B)

Percent of Dominant Species That Are OBL, FACW, or FAC: 85.7% (A/B)

Prevalence Index worksheet:

Total % Cover of:	Multiply by:
OBL species _____	x 1 = _____
FACW species _____	x 2 = _____
FAC species _____	x 3 = _____
FACU species _____	x 4 = _____
UPL species _____	x 5 = _____
Column Totals: 0 (A)	0 (B)

Prevalence Index = B/A = _____

Hydrophytic Vegetation Indicators:

- 1 - Rapid Test for Hydrophytic Vegetation
- 2 - Dominance Test is >50%
- 3 - Prevalence Index is ≤3.0¹
- Problematic Hydrophytic Vegetation¹ (Explain)

¹Indicators of hydric soil and wetland hydrology must be present, unless disturbed or problematic.

Definitions of Four Vegetation Strata:

Tree – Woody plants, excluding vines, 3 in. (7.6 cm) or more in diameter at breast height (DBH), regardless of height.

Sapling/Shrub – Woody plants, excluding vines, less than 3 in. DBH and greater than 3.28 ft (1 m) tall.

Herb – All herbaceous (non-woody) plants, regardless of size, and woody plants less than 3.28 ft tall.

Woody vine – All woody vines greater than 3.28 ft in height.

Hydrophytic Vegetation Present?

Yes No

Profile Description: (Describe to the depth needed to document the indicator or confirm the absence of indicators.)

Depth (inches)	Matrix		Redox Features				Texture	Remarks
	Color (moist)	%	Color (moist)	%	Type ¹	Loc ²		
0-17	10 YR 4/4	100%					Silt Loam	

¹Type: C=Concentration, D=Depletion, RM=Reduced Matrix, MS=Masked Sand Grains.

²Location: PL=Pore Lining, M=Matrix.

Hydric Soil Indicators: (Applicable to all LRRs, unless otherwise noted.)

Indicators for Problematic Hydric Soils³:

- | | | |
|----------------------------------------------------------------|-------------------------------------------------------------------------------------|------------------------------------------------------------------------|
| <input type="checkbox"/> Histosol (A1) | <input type="checkbox"/> Polyvalue Below Surface (S8) (LRR S, T, U) | <input type="checkbox"/> 1 cm Muck (A9) (LRR O) |
| <input type="checkbox"/> Histic Epipedon (A2) | <input type="checkbox"/> Thin Dark Surface (S9) (LRR S, T, U) | <input type="checkbox"/> 2 cm Muck (A10) (LRR S) |
| <input type="checkbox"/> Black Histic (A3) | <input type="checkbox"/> Loamy Mucky Mineral (F1) (LRR O) | <input type="checkbox"/> Reduced Vertic (F18) (outside MLRA 150A,B) |
| <input type="checkbox"/> Hydrogen Sulfide (A4) | <input type="checkbox"/> Loamy Gleyed Matrix (F2) | <input type="checkbox"/> Piedmont Floodplain Soils (F19) (LRR P, S, T) |
| <input type="checkbox"/> Stratified Layers (A5) | <input type="checkbox"/> Depleted Matrix (F3) | <input type="checkbox"/> Anomalous Bright Loamy Soils (F20) |
| <input type="checkbox"/> Organic Bodies (A6) (LRR P, T, U) | <input type="checkbox"/> Redox Dark Surface (F6) | (MLRA 153B) |
| <input type="checkbox"/> 5 cm Mucky Mineral (A7) (LRR P, T, U) | <input type="checkbox"/> Depleted Dark Surface (F7) | <input type="checkbox"/> Red Parent Material (TF2) |
| <input type="checkbox"/> Muck Presence (A8) (LRR U) | <input type="checkbox"/> Redox Depressions (F8) | <input type="checkbox"/> Very Shallow Dark Surface (TF12) |
| <input type="checkbox"/> 1 cm Muck (A9) (LRR P, T) | <input type="checkbox"/> Marl (F10) (LRR U) | <input type="checkbox"/> Other (Explain in Remarks) |
| <input type="checkbox"/> Depleted Below Dark Surface (A11) | <input type="checkbox"/> Depleted Ochric (F11) (MLRA 151) | |
| <input type="checkbox"/> Thick Dark Surface (A12) | <input type="checkbox"/> Iron-Manganese Masses (F12) (LRR O, P, T) | |
| <input type="checkbox"/> Coast Prairie Redox (A16) (MLRA 150A) | <input type="checkbox"/> Umbric Surface (F13) (LRR P, T, U) | |
| <input type="checkbox"/> Sandy Mucky Mineral (S1) (LRR O, S) | <input type="checkbox"/> Delta Ochric (F17) (MLRA 151) | |
| <input type="checkbox"/> Sandy Gleyed Matrix (S4) | <input type="checkbox"/> Reduced Vertic (F18) (MLRA 150A, 150B) | |
| <input type="checkbox"/> Sandy Redox (S5) | <input type="checkbox"/> Piedmont Floodplain Soils (F19) (MLRA 149A) | |
| <input type="checkbox"/> Stripped Matrix (S6) | <input type="checkbox"/> Anomalous Bright Loamy Soils (F20) (MLRA 149A, 153C, 153D) | |
| <input type="checkbox"/> Dark Surface (S7) (LRR P, S, T, U) | | |

³Indicators of hydrophytic vegetation and wetland hydrology must be present, unless disturbed or problematic.

Restrictive Layer (if observed):

Type: _____

Depth (inches): _____

Hydric Soil Present? Yes No

Remarks:

WETLAND DETERMINATION DATA FORM – Atlantic and Gulf Coastal Plain Region

Project/Site: Proposed Mitigation Bank Location City/County: Eupora/Webster & Choctaw County Sampling Date: 03/21/2018
 Applicant/Owner: Berg Mitigation Banks LLC State: MS Sampling Point: DP-5
 Investigator(s): B. Pittman Section, Township, Range: Section 1, T-19N, R-11E
 Landform (hillslope, terrace, etc.): wetland terrace Local relief (concave, convex, none): gently sloping Slope (%): 1-2
 Subregion (LRR or MLRA): _____ Lat: 33.534653 Long: -89.200528 Datum: NAD 83
 Soil Map Unit Name: Bonn silt loam (Bo) NWI classification: none

Are climatic / hydrologic conditions on the site typical for this time of year? Yes No _____ (If no, explain in Remarks.)
 Are Vegetation _____, Soil _____, or Hydrology _____ significantly disturbed? Are "Normal Circumstances" present? Yes No _____
 Are Vegetation _____, Soil _____, or Hydrology _____ naturally problematic? (If needed, explain any answers in Remarks.)

SUMMARY OF FINDINGS – Attach site map showing sampling point locations, transects, important features, etc.

Hydrophytic Vegetation Present? Yes <input checked="" type="checkbox"/> No _____ Hydric Soil Present? Yes <input checked="" type="checkbox"/> No _____ Wetland Hydrology Present? Yes <input checked="" type="checkbox"/> No _____	Is the Sampled Area within a Wetland? Yes <input checked="" type="checkbox"/> No _____
------------------------------------------------------------------------------------------------------------------------------------------------------------------------------------------------------------------------------------------	----------------------------------------------------------------------------------------

Remarks:
 Site recently control burned

HYDROLOGY

Wetland Hydrology Indicators: <u>Primary Indicators (minimum of one is required; check all that apply)</u> ___ Surface Water (A1) ___ Aquatic Fauna (B13) <input checked="" type="checkbox"/> High Water Table (A2) ___ Marl Deposits (B15) (LRR U) <input checked="" type="checkbox"/> Saturation (A3) ___ Hydrogen Sulfide Odor (C1) ___ Water Marks (B1) ___ Oxidized Rhizospheres along Living Roots (C3) ___ Sediment Deposits (B2) <input checked="" type="checkbox"/> Presence of Reduced Iron (C4) ___ Drift Deposits (B3) ___ Recent Iron Reduction in Tilled Soils (C6) ___ Algal Mat or Crust (B4) ___ Thin Muck Surface (C7) ___ Iron Deposits (B5) ___ Other (Explain in Remarks) ___ Inundation Visible on Aerial Imagery (B7) ___ Water-Stained Leaves (B9)	<u>Secondary Indicators (minimum of two required)</u> ___ Surface Soil Cracks (B6) ___ Sparsely Vegetated Concave Surface (B8) ___ Drainage Patterns (B10) ___ Moss Trim Lines (B16) ___ Dry-Season Water Table (C2) ___ Crayfish Burrows (C8) ___ Saturation Visible on Aerial Imagery (C9) ___ Geomorphic Position (D2) ___ Shallow Aquitard (D3) ___ FAC-Neutral Test (D5) ___ Sphagnum moss (D8) (LRR T, U)
---------------------------------------------------------------------------------------------------------------------------------------------------------------------------------------------------------------------------------------------------------------------------------------------------------------------------------------------------------------------------------------------------------------------------------------------------------------------------------------------------------------------------------------------------------------------------------------------------------------------------------------------------------------------------------------------------------------------------------------------------------------------------------------------------------------------------------------------------------------------	--------------------------------------------------------------------------------------------------------------------------------------------------------------------------------------------------------------------------------------------------------------------------------------------------------------------------------------------------------------------------------------------------------------------------------------------------

Field Observations: Surface Water Present? Yes _____ No <input checked="" type="checkbox"/> Depth (inches): _____ Water Table Present? Yes <input checked="" type="checkbox"/> No _____ Depth (inches): <u>surface</u> Saturation Present? Yes <input checked="" type="checkbox"/> No _____ Depth (inches): <u>surface</u> (includes capillary fringe)	Wetland Hydrology Present? Yes <input checked="" type="checkbox"/> No _____
---------------------------------------------------------------------------------------------------------------------------------------------------------------------------------------------------------------------------------------------------------------------------------------------------------------------------------------------------------------------------	-----------------------------------------------------------------------------

Describe Recorded Data (stream gauge, monitoring well, aerial photos, previous inspections), if available:

Remarks:

VEGETATION (Four Strata) – Use scientific names of plants.

Sampling Point: _____

<u>Tree Stratum</u> (Plot size: _____)	Absolute % Cover	Dominant Species?	Indicator Status
1. Pinus taeda	60	yes	FAC
2. Ulmus crassifolia	5	yes	FAC
3. Acer rubrum	8	yes	FAC
4. Juniperus virginiana	5	yes	FACU
5. _____	_____	_____	_____
6. _____	_____	_____	_____
7. _____	_____	_____	_____
8. _____	_____	_____	_____

78 = Total Cover

50% of total cover: _____ 20% of total cover: _____

<u>Sapling/Shrub Stratum</u> (Plot size: _____)	Absolute % Cover	Dominant Species?	Indicator Status
1. Ligustrum sinense	5	yes	FAC
2. Acer rubrum	10	yes	FAC
3. Ulmus crassifolia	7	yes	FAC
4. _____	_____	_____	_____
5. _____	_____	_____	_____
6. _____	_____	_____	_____
7. _____	_____	_____	_____
8. _____	_____	_____	_____

22 = Total Cover

50% of total cover: _____ 20% of total cover: _____

<u>Herb Stratum</u> (Plot size: _____)	Absolute % Cover	Dominant Species?	Indicator Status
1. _____	_____	_____	_____
2. _____	_____	_____	_____
3. _____	_____	_____	_____
4. _____	_____	_____	_____
5. _____	_____	_____	_____
6. _____	_____	_____	_____
7. _____	_____	_____	_____
8. _____	_____	_____	_____
9. _____	_____	_____	_____
10. _____	_____	_____	_____
11. _____	_____	_____	_____
12. _____	_____	_____	_____

0 = Total Cover

50% of total cover: _____ 20% of total cover: _____

<u>Woody Vine Stratum</u> (Plot size: _____)	Absolute % Cover	Dominant Species?	Indicator Status
1. _____	_____	_____	_____
2. _____	_____	_____	_____
3. _____	_____	_____	_____
4. _____	_____	_____	_____
5. _____	_____	_____	_____

0 = Total Cover

50% of total cover: _____ 20% of total cover: _____

Remarks: (If observed, list morphological adaptations below).

Dominance Test worksheet:

Number of Dominant Species That Are OBL, FACW, or FAC: 4 (A)

Total Number of Dominant Species Across All Strata: 5 (B)

Percent of Dominant Species That Are OBL, FACW, or FAC: 80% (A/B)

Prevalence Index worksheet:

Total % Cover of: _____ Multiply by: _____

OBL species _____ x 1 = _____

FACW species _____ x 2 = _____

FAC species _____ x 3 = _____

FACU species _____ x 4 = _____

UPL species _____ x 5 = _____

Column Totals: 0 (A) 0 (B)

Prevalence Index = B/A = _____

Hydrophytic Vegetation Indicators:

1 - Rapid Test for Hydrophytic Vegetation

2 - Dominance Test is >50%

3 - Prevalence Index is ≤3.0¹

Problematic Hydrophytic Vegetation¹ (Explain)

¹Indicators of hydric soil and wetland hydrology must be present, unless disturbed or problematic.

Definitions of Four Vegetation Strata:

Tree – Woody plants, excluding vines, 3 in. (7.6 cm) or more in diameter at breast height (DBH), regardless of height.

Sapling/Shrub – Woody plants, excluding vines, less than 3 in. DBH and greater than 3.28 ft (1 m) tall.

Herb – All herbaceous (non-woody) plants, regardless of size, and woody plants less than 3.28 ft tall.

Woody vine – All woody vines greater than 3.28 ft in height.

Hydrophytic Vegetation Present?

Yes No

Profile Description: (Describe to the depth needed to document the indicator or confirm the absence of indicators.)

Depth (inches)	Matrix		Redox Features				Texture	Remarks
	Color (moist)	%	Color (moist)	%	Type ¹	Loc ²		
0-6	10 YR 6/1	70%	10 YR 5/8	30%	U	IVI	Silt Loam	
6-18	10 YR 6/1	60%	10 YR 5/6	40%	U	IVI		

¹Type: C=Concentration, D=Depletion, RM=Reduced Matrix, MS=Masked Sand Grains.

²Location: PL=Pore Lining, M=Matrix.

Hydric Soil Indicators: (Applicable to all LRRs, unless otherwise noted.)

Indicators for Problematic Hydric Soils³:

- | | | |
|----------------------------------------------------------------|-------------------------------------------------------------------------------------|------------------------------------------------------------------------|
| <input type="checkbox"/> Histosol (A1) | <input type="checkbox"/> Polyvalue Below Surface (S8) (LRR S, T, U) | <input type="checkbox"/> 1 cm Muck (A9) (LRR O) |
| <input type="checkbox"/> Histic Epipedon (A2) | <input type="checkbox"/> Thin Dark Surface (S9) (LRR S, T, U) | <input type="checkbox"/> 2 cm Muck (A10) (LRR S) |
| <input type="checkbox"/> Black Histic (A3) | <input type="checkbox"/> Loamy Mucky Mineral (F1) (LRR O) | <input type="checkbox"/> Reduced Vertic (F18) (outside MLRA 150A,B) |
| <input type="checkbox"/> Hydrogen Sulfide (A4) | <input type="checkbox"/> Loamy Gleyed Matrix (F2) | <input type="checkbox"/> Piedmont Floodplain Soils (F19) (LRR P, S, T) |
| <input type="checkbox"/> Stratified Layers (A5) | <input checked="" type="checkbox"/> Depleted Matrix (F3) | <input type="checkbox"/> Anomalous Bright Loamy Soils (F20) |
| <input type="checkbox"/> Organic Bodies (A6) (LRR P, T, U) | <input type="checkbox"/> Redox Dark Surface (F6) | (MLRA 153B) |
| <input type="checkbox"/> 5 cm Mucky Mineral (A7) (LRR P, T, U) | <input type="checkbox"/> Depleted Dark Surface (F7) | <input type="checkbox"/> Red Parent Material (TF2) |
| <input type="checkbox"/> Muck Presence (A8) (LRR U) | <input type="checkbox"/> Redox Depressions (F8) | <input type="checkbox"/> Very Shallow Dark Surface (TF12) |
| <input type="checkbox"/> 1 cm Muck (A9) (LRR P, T) | <input type="checkbox"/> Marl (F10) (LRR U) | <input type="checkbox"/> Other (Explain in Remarks) |
| <input type="checkbox"/> Depleted Below Dark Surface (A11) | <input type="checkbox"/> Depleted Ochric (F11) (MLRA 151) | |
| <input type="checkbox"/> Thick Dark Surface (A12) | <input type="checkbox"/> Iron-Manganese Masses (F12) (LRR O, P, T) | |
| <input type="checkbox"/> Coast Prairie Redox (A16) (MLRA 150A) | <input type="checkbox"/> Umbric Surface (F13) (LRR P, T, U) | |
| <input type="checkbox"/> Sandy Mucky Mineral (S1) (LRR O, S) | <input type="checkbox"/> Delta Ochric (F17) (MLRA 151) | |
| <input type="checkbox"/> Sandy Gleyed Matrix (S4) | <input type="checkbox"/> Reduced Vertic (F18) (MLRA 150A, 150B) | |
| <input type="checkbox"/> Sandy Redox (S5) | <input type="checkbox"/> Piedmont Floodplain Soils (F19) (MLRA 149A) | |
| <input type="checkbox"/> Stripped Matrix (S6) | <input type="checkbox"/> Anomalous Bright Loamy Soils (F20) (MLRA 149A, 153C, 153D) | |
| <input type="checkbox"/> Dark Surface (S7) (LRR P, S, T, U) | | |

³Indicators of hydrophytic vegetation and wetland hydrology must be present, unless disturbed or problematic.

Restrictive Layer (if observed):

Type: _____

Depth (inches): _____

Hydric Soil Present? Yes No

Remarks:

WETLAND DETERMINATION DATA FORM – Atlantic and Gulf Coastal Plain Region

Project/Site: Proposed Mitigation Bank Location City/County: Eupora/Webster & Choctaw County Sampling Date: 03/21/2018
 Applicant/Owner: Berg Mitigation Banks LLC State: MS Sampling Point: DP-6
 Investigator(s): B. Pittman Section, Township, Range: Section 12, T-19N, R-11E
 Landform (hillslope, terrace, etc.): wetland terrace Local relief (concave, convex, none): gently sloping Slope (%): 1-3
 Subregion (LRR or MLRA): _____ Lat: 33.530592 Long: -89.209288 Datum: NAD 83
 Soil Map Unit Name: Oaklimeter silt loam (Oa) NWI classification: none

Are climatic / hydrologic conditions on the site typical for this time of year? Yes No _____ (If no, explain in Remarks.)
 Are Vegetation _____, Soil _____, or Hydrology _____ significantly disturbed? Are "Normal Circumstances" present? Yes No _____
 Are Vegetation _____, Soil _____, or Hydrology _____ naturally problematic? (If needed, explain any answers in Remarks.)

SUMMARY OF FINDINGS – Attach site map showing sampling point locations, transects, important features, etc.

Hydrophytic Vegetation Present? Yes <input checked="" type="checkbox"/> No _____ Hydric Soil Present? Yes <input checked="" type="checkbox"/> No _____ Wetland Hydrology Present? Yes <input checked="" type="checkbox"/> No _____	Is the Sampled Area within a Wetland? Yes <input checked="" type="checkbox"/> No _____
------------------------------------------------------------------------------------------------------------------------------------------------------------------------------------------------------------------------------------------	----------------------------------------------------------------------------------------

Remarks:
 Site recently control burned.

HYDROLOGY

Wetland Hydrology Indicators: <u>Primary Indicators (minimum of one is required; check all that apply)</u> ___ Surface Water (A1) ___ Aquatic Fauna (B13) <input checked="" type="checkbox"/> High Water Table (A2) ___ Marl Deposits (B15) (LRR U) <input checked="" type="checkbox"/> Saturation (A3) ___ Hydrogen Sulfide Odor (C1) ___ Water Marks (B1) <input checked="" type="checkbox"/> Oxidized Rhizospheres along Living Roots (C3) ___ Sediment Deposits (B2) <input checked="" type="checkbox"/> Presence of Reduced Iron (C4) ___ Drift Deposits (B3) ___ Recent Iron Reduction in Tilled Soils (C6) ___ Algal Mat or Crust (B4) ___ Thin Muck Surface (C7) ___ Iron Deposits (B5) ___ Other (Explain in Remarks) ___ Inundation Visible on Aerial Imagery (B7) ___ Water-Stained Leaves (B9)	<u>Secondary Indicators (minimum of two required)</u> ___ Surface Soil Cracks (B6) ___ Sparsely Vegetated Concave Surface (B8) ___ Drainage Patterns (B10) ___ Moss Trim Lines (B16) ___ Dry-Season Water Table (C2) ___ Crayfish Burrows (C8) ___ Saturation Visible on Aerial Imagery (C9) ___ Geomorphic Position (D2) ___ Shallow Aquitard (D3) ___ FAC-Neutral Test (D5) ___ Sphagnum moss (D8) (LRR T, U)
-----------------------------------------------------------------------------------------------------------------------------------------------------------------------------------------------------------------------------------------------------------------------------------------------------------------------------------------------------------------------------------------------------------------------------------------------------------------------------------------------------------------------------------------------------------------------------------------------------------------------------------------------------------------------------------------------------------------------------------------------------------------------------------------------------------------------------------------------------------------------------------------------------	---------------------------------------------------------------------------------------------------------------------------------------------------------------------------------------------------------------------------------------------------------------------------------------------------------------------------------------------------------------------------------------------------------------------------------------------------------

Field Observations: Surface Water Present? Yes _____ No <input checked="" type="checkbox"/> Depth (inches): _____ Water Table Present? Yes <input checked="" type="checkbox"/> No _____ Depth (inches): <u>surface</u> Saturation Present? Yes <input checked="" type="checkbox"/> No _____ Depth (inches): <u>surface</u> (includes capillary fringe)	Wetland Hydrology Present? Yes <input checked="" type="checkbox"/> No _____
---------------------------------------------------------------------------------------------------------------------------------------------------------------------------------------------------------------------------------------------------------------------------------------------------------------------------------------------------------------------------	-----------------------------------------------------------------------------

Describe Recorded Data (stream gauge, monitoring well, aerial photos, previous inspections), if available:

Remarks:

VEGETATION (Four Strata) – Use scientific names of plants.

Sampling Point: _____

<u>Tree Stratum</u> (Plot size: _____)	Absolute % Cover	Dominant Species?	Indicator Status
1. Pinus taeda	65	yes	FAC
2. _____	_____	_____	_____
3. _____	_____	_____	_____
4. _____	_____	_____	_____
5. _____	_____	_____	_____
6. _____	_____	_____	_____
7. _____	_____	_____	_____
8. _____	_____	_____	_____

65 = Total Cover

50% of total cover: _____ 20% of total cover: _____

<u>Sapling/Shrub Stratum</u> (Plot size: _____)	Absolute % Cover	Dominant Species?	Indicator Status
1. Liquidambar styraciflua	15	yes	FAC
2. Baccharis halimifolia	5	yes	FAC
3. _____	_____	_____	_____
4. _____	_____	_____	_____
5. _____	_____	_____	_____
6. _____	_____	_____	_____
7. _____	_____	_____	_____
8. _____	_____	_____	_____

20 = Total Cover

50% of total cover: _____ 20% of total cover: _____

<u>Herb Stratum</u> (Plot size: _____)	Absolute % Cover	Dominant Species?	Indicator Status
1. Juncus effusus	3	yes	FACW
2. Rubus spp.	7	yes	FAC
3. _____	_____	_____	_____
4. _____	_____	_____	_____
5. _____	_____	_____	_____
6. _____	_____	_____	_____
7. _____	_____	_____	_____
8. _____	_____	_____	_____
9. _____	_____	_____	_____
10. _____	_____	_____	_____
11. _____	_____	_____	_____
12. _____	_____	_____	_____

10 = Total Cover

50% of total cover: _____ 20% of total cover: _____

<u>Woody Vine Stratum</u> (Plot size: _____)	Absolute % Cover	Dominant Species?	Indicator Status
1. _____	_____	_____	_____
2. _____	_____	_____	_____
3. _____	_____	_____	_____
4. _____	_____	_____	_____
5. _____	_____	_____	_____

0 = Total Cover

50% of total cover: _____ 20% of total cover: _____

Remarks: (If observed, list morphological adaptations below).

Dominance Test worksheet:

Number of Dominant Species That Are OBL, FACW, or FAC: 5 (A)

Total Number of Dominant Species Across All Strata: 5 (B)

Percent of Dominant Species That Are OBL, FACW, or FAC: 100% (A/B)

Prevalence Index worksheet:

Total % Cover of:	Multiply by:
OBL species _____	x 1 = _____
FACW species _____	x 2 = _____
FAC species _____	x 3 = _____
FACU species _____	x 4 = _____
UPL species _____	x 5 = _____
Column Totals: 0 (A)	0 (B)

Prevalence Index = B/A = _____

Hydrophytic Vegetation Indicators:

- 1 - Rapid Test for Hydrophytic Vegetation
- 2 - Dominance Test is >50%
- 3 - Prevalence Index is ≤3.0¹
- Problematic Hydrophytic Vegetation¹ (Explain)

¹Indicators of hydric soil and wetland hydrology must be present, unless disturbed or problematic.

Definitions of Four Vegetation Strata:

Tree – Woody plants, excluding vines, 3 in. (7.6 cm) or more in diameter at breast height (DBH), regardless of height.

Sapling/Shrub – Woody plants, excluding vines, less than 3 in. DBH and greater than 3.28 ft (1 m) tall.

Herb – All herbaceous (non-woody) plants, regardless of size, and woody plants less than 3.28 ft tall.

Woody vine – All woody vines greater than 3.28 ft in height.

Hydrophytic Vegetation Present?

Yes No

SOIL

Sampling Point: _____

Profile Description: (Describe to the depth needed to document the indicator or confirm the absence of indicators.)

Depth (inches)	Matrix		Redox Features				Texture	Remarks
	Color (moist)	%	Color (moist)	%	Type ¹	Loc ²		
0-17	10 YR 5/1	70%	10 YR 5/6	30%	U	VI	Silt Loam	

¹Type: C=Concentration, D=Depletion, RM=Reduced Matrix, MS=Masked Sand Grains.

²Location: PL=Pore Lining, M=Matrix.

Hydric Soil Indicators: (Applicable to all LRRs, unless otherwise noted.)

Indicators for Problematic Hydric Soils³:

- | | | |
|----------------------------------------------------------------|-------------------------------------------------------------------------------------|------------------------------------------------------------------------|
| <input type="checkbox"/> Histosol (A1) | <input type="checkbox"/> Polyvalue Below Surface (S8) (LRR S, T, U) | <input type="checkbox"/> 1 cm Muck (A9) (LRR O) |
| <input type="checkbox"/> Histic Epipedon (A2) | <input type="checkbox"/> Thin Dark Surface (S9) (LRR S, T, U) | <input type="checkbox"/> 2 cm Muck (A10) (LRR S) |
| <input type="checkbox"/> Black Histic (A3) | <input type="checkbox"/> Loamy Mucky Mineral (F1) (LRR O) | <input type="checkbox"/> Reduced Vertic (F18) (outside MLRA 150A,B) |
| <input type="checkbox"/> Hydrogen Sulfide (A4) | <input type="checkbox"/> Loamy Gleyed Matrix (F2) | <input type="checkbox"/> Piedmont Floodplain Soils (F19) (LRR P, S, T) |
| <input type="checkbox"/> Stratified Layers (A5) | <input checked="" type="checkbox"/> Depleted Matrix (F3) | <input type="checkbox"/> Anomalous Bright Loamy Soils (F20) |
| <input type="checkbox"/> Organic Bodies (A6) (LRR P, T, U) | <input type="checkbox"/> Redox Dark Surface (F6) | (MLRA 153B) |
| <input type="checkbox"/> 5 cm Mucky Mineral (A7) (LRR P, T, U) | <input type="checkbox"/> Depleted Dark Surface (F7) | <input type="checkbox"/> Red Parent Material (TF2) |
| <input type="checkbox"/> Muck Presence (A8) (LRR U) | <input type="checkbox"/> Redox Depressions (F8) | <input type="checkbox"/> Very Shallow Dark Surface (TF12) |
| <input type="checkbox"/> 1 cm Muck (A9) (LRR P, T) | <input type="checkbox"/> Marl (F10) (LRR U) | <input type="checkbox"/> Other (Explain in Remarks) |
| <input type="checkbox"/> Depleted Below Dark Surface (A11) | <input type="checkbox"/> Depleted Ochric (F11) (MLRA 151) | |
| <input type="checkbox"/> Thick Dark Surface (A12) | <input type="checkbox"/> Iron-Manganese Masses (F12) (LRR O, P, T) | |
| <input type="checkbox"/> Coast Prairie Redox (A16) (MLRA 150A) | <input type="checkbox"/> Umbric Surface (F13) (LRR P, T, U) | |
| <input type="checkbox"/> Sandy Mucky Mineral (S1) (LRR O, S) | <input type="checkbox"/> Delta Ochric (F17) (MLRA 151) | |
| <input type="checkbox"/> Sandy Gleyed Matrix (S4) | <input type="checkbox"/> Reduced Vertic (F18) (MLRA 150A, 150B) | |
| <input type="checkbox"/> Sandy Redox (S5) | <input type="checkbox"/> Piedmont Floodplain Soils (F19) (MLRA 149A) | |
| <input type="checkbox"/> Stripped Matrix (S6) | <input type="checkbox"/> Anomalous Bright Loamy Soils (F20) (MLRA 149A, 153C, 153D) | |
| <input type="checkbox"/> Dark Surface (S7) (LRR P, S, T, U) | | |

³Indicators of hydrophytic vegetation and wetland hydrology must be present, unless disturbed or problematic.

Restrictive Layer (if observed):

Type: _____

Depth (inches): _____

Hydric Soil Present? Yes No

Remarks:

WETLAND DETERMINATION DATA FORM – Atlantic and Gulf Coastal Plain Region

Project/Site: Proposed Mitigation Bank Location City/County: Eupora/Webster & Choctaw County Sampling Date: 03/21/2018
 Applicant/Owner: Berg Mitigation Banks LLC State: MS Sampling Point: DP-7
 Investigator(s): B. Pittman Section, Township, Range: Section 12, T-19N, R-11E
 Landform (hillslope, terrace, etc.): hillslope Local relief (concave, convex, none): sloping Slope (%): 2-5
 Subregion (LRR or MLRA): _____ Lat: 33.532786 Long: -89.209838 Datum: NAD 83
 Soil Map Unit Name: Providence silt loam (PoB2) NWI classification: none

Are climatic / hydrologic conditions on the site typical for this time of year? Yes No _____ (If no, explain in Remarks.)
 Are Vegetation _____, Soil _____, or Hydrology _____ significantly disturbed? Are "Normal Circumstances" present? Yes No _____
 Are Vegetation _____, Soil _____, or Hydrology _____ naturally problematic? (If needed, explain any answers in Remarks.)

SUMMARY OF FINDINGS – Attach site map showing sampling point locations, transects, important features, etc.

Hydrophytic Vegetation Present? Yes <input checked="" type="checkbox"/> No _____ Hydric Soil Present? Yes _____ No <input checked="" type="checkbox"/> Wetland Hydrology Present? Yes _____ No <input checked="" type="checkbox"/>	Is the Sampled Area within a Wetland? Yes _____ No <input checked="" type="checkbox"/>
------------------------------------------------------------------------------------------------------------------------------------------------------------------------------------------------------------------------------------------	----------------------------------------------------------------------------------------

Remarks:

HYDROLOGY

Wetland Hydrology Indicators: <u>Primary Indicators (minimum of one is required; check all that apply)</u> ___ Surface Water (A1) ___ Aquatic Fauna (B13) ___ High Water Table (A2) ___ Marl Deposits (B15) (LRR U) ___ Saturation (A3) ___ Hydrogen Sulfide Odor (C1) ___ Water Marks (B1) ___ Oxidized Rhizospheres along Living Roots (C3) ___ Sediment Deposits (B2) ___ Presence of Reduced Iron (C4) ___ Drift Deposits (B3) ___ Recent Iron Reduction in Tilled Soils (C6) ___ Algal Mat or Crust (B4) ___ Thin Muck Surface (C7) ___ Iron Deposits (B5) ___ Other (Explain in Remarks) ___ Inundation Visible on Aerial Imagery (B7) ___ Water-Stained Leaves (B9)	<u>Secondary Indicators (minimum of two required)</u> ___ Surface Soil Cracks (B6) ___ Sparsely Vegetated Concave Surface (B8) ___ Drainage Patterns (B10) ___ Moss Trim Lines (B16) ___ Dry-Season Water Table (C2) ___ Crayfish Burrows (C8) ___ Saturation Visible on Aerial Imagery (C9) ___ Geomorphic Position (D2) ___ Shallow Aquitard (D3) ___ FAC-Neutral Test (D5) ___ Sphagnum moss (D8) (LRR T, U)
------------------------------------------------------------------------------------------------------------------------------------------------------------------------------------------------------------------------------------------------------------------------------------------------------------------------------------------------------------------------------------------------------------------------------------------------------------------------------------------------------------------------------------------------------------------------------------------------------------------------------------------------------------------------------------------------------------------------------------------------------------	--------------------------------------------------------------------------------------------------------------------------------------------------------------------------------------------------------------------------------------------------------------------------------------------------------------------------------------------------------------------------------------------------------------------------------------------------

Field Observations: Surface Water Present? Yes _____ No <input checked="" type="checkbox"/> Depth (inches): _____ Water Table Present? Yes _____ No <input checked="" type="checkbox"/> Depth (inches): _____ Saturation Present? (includes capillary fringe) Yes _____ No <input checked="" type="checkbox"/> Depth (inches): _____	Wetland Hydrology Present? Yes _____ No <input checked="" type="checkbox"/>
------------------------------------------------------------------------------------------------------------------------------------------------------------------------------------------------------------------------------------------------------------------------------------------------------------------------------------------------------	-----------------------------------------------------------------------------

Describe Recorded Data (stream gauge, monitoring well, aerial photos, previous inspections), if available:

Remarks:

well drained soil with slope

VEGETATION (Four Strata) – Use scientific names of plants.

Sampling Point: _____

<u>Tree Stratum</u> (Plot size: _____)	Absolute % Cover	Dominant Species?	Indicator Status
1. Pinus taeda	65	yes	FAC
2. _____	_____	_____	_____
3. _____	_____	_____	_____
4. _____	_____	_____	_____
5. _____	_____	_____	_____
6. _____	_____	_____	_____
7. _____	_____	_____	_____
8. _____	_____	_____	_____

65 = Total Cover

50% of total cover: _____ 20% of total cover: _____

<u>Sapling/Shrub Stratum</u> (Plot size: _____)	Absolute % Cover	Dominant Species?	Indicator Status
1. Liquidambar styraciflua	15	yes	FAC
2. Baccharis halimifolia	5	yes	FAC
3. _____	_____	_____	_____
4. _____	_____	_____	_____
5. _____	_____	_____	_____
6. _____	_____	_____	_____
7. _____	_____	_____	_____
8. _____	_____	_____	_____

20 = Total Cover

50% of total cover: _____ 20% of total cover: _____

<u>Herb Stratum</u> (Plot size: _____)	Absolute % Cover	Dominant Species?	Indicator Status
1. Rubus spp.	15	yes	FAC
2. _____	_____	_____	_____
3. _____	_____	_____	_____
4. _____	_____	_____	_____
5. _____	_____	_____	_____
6. _____	_____	_____	_____
7. _____	_____	_____	_____
8. _____	_____	_____	_____
9. _____	_____	_____	_____
10. _____	_____	_____	_____
11. _____	_____	_____	_____
12. _____	_____	_____	_____

15 = Total Cover

50% of total cover: _____ 20% of total cover: _____

<u>Woody Vine Stratum</u> (Plot size: _____)	Absolute % Cover	Dominant Species?	Indicator Status
1. _____	_____	_____	_____
2. _____	_____	_____	_____
3. _____	_____	_____	_____
4. _____	_____	_____	_____
5. _____	_____	_____	_____

0 = Total Cover

50% of total cover: _____ 20% of total cover: _____

Dominance Test worksheet:

Number of Dominant Species That Are OBL, FACW, or FAC: 4 (A)

Total Number of Dominant Species Across All Strata: 4 (B)

Percent of Dominant Species That Are OBL, FACW, or FAC: 100% (A/B)

Prevalence Index worksheet:

Total % Cover of:	Multiply by:
OBL species _____	x 1 = _____
FACW species _____	x 2 = _____
FAC species _____	x 3 = _____
FACU species _____	x 4 = _____
UPL species _____	x 5 = _____
Column Totals: 0 (A)	0 (B)

Prevalence Index = B/A = _____

Hydrophytic Vegetation Indicators:

- 1 - Rapid Test for Hydrophytic Vegetation
- 2 - Dominance Test is >50%
- 3 - Prevalence Index is ≤3.0¹
- Problematic Hydrophytic Vegetation¹ (Explain)

¹Indicators of hydric soil and wetland hydrology must be present, unless disturbed or problematic.

Definitions of Four Vegetation Strata:

Tree – Woody plants, excluding vines, 3 in. (7.6 cm) or more in diameter at breast height (DBH), regardless of height.

Sapling/Shrub – Woody plants, excluding vines, less than 3 in. DBH and greater than 3.28 ft (1 m) tall.

Herb – All herbaceous (non-woody) plants, regardless of size, and woody plants less than 3.28 ft tall.

Woody vine – All woody vines greater than 3.28 ft in height.

Hydrophytic Vegetation Present?

Yes No

Remarks: (If observed, list morphological adaptations below).

Recently control burned.

SOIL

Sampling Point: _____

Profile Description: (Describe to the depth needed to document the indicator or confirm the absence of indicators.)

Depth (inches)	Matrix		Redox Features				Texture	Remarks
	Color (moist)	%	Color (moist)	%	Type ¹	Loc ²		
0-17	10 YR 5/6	60%	10 YR 5/4	40%	KIVI	VI	Silt Loam	

¹Type: C=Concentration, D=Depletion, RM=Reduced Matrix, MS=Masked Sand Grains.

²Location: PL=Pore Lining, M=Matrix.

Hydric Soil Indicators: (Applicable to all LRRs, unless otherwise noted.)

Indicators for Problematic Hydric Soils³:

- | | | |
|----------------------------------------------------------------|-------------------------------------------------------------------------------------|------------------------------------------------------------------------|
| <input type="checkbox"/> Histosol (A1) | <input type="checkbox"/> Polyvalue Below Surface (S8) (LRR S, T, U) | <input type="checkbox"/> 1 cm Muck (A9) (LRR O) |
| <input type="checkbox"/> Histic Epipedon (A2) | <input type="checkbox"/> Thin Dark Surface (S9) (LRR S, T, U) | <input type="checkbox"/> 2 cm Muck (A10) (LRR S) |
| <input type="checkbox"/> Black Histic (A3) | <input type="checkbox"/> Loamy Mucky Mineral (F1) (LRR O) | <input type="checkbox"/> Reduced Vertic (F18) (outside MLRA 150A,B) |
| <input type="checkbox"/> Hydrogen Sulfide (A4) | <input type="checkbox"/> Loamy Gleyed Matrix (F2) | <input type="checkbox"/> Piedmont Floodplain Soils (F19) (LRR P, S, T) |
| <input type="checkbox"/> Stratified Layers (A5) | <input type="checkbox"/> Depleted Matrix (F3) | <input type="checkbox"/> Anomalous Bright Loamy Soils (F20) |
| <input type="checkbox"/> Organic Bodies (A6) (LRR P, T, U) | <input type="checkbox"/> Redox Dark Surface (F6) | (MLRA 153B) |
| <input type="checkbox"/> 5 cm Mucky Mineral (A7) (LRR P, T, U) | <input type="checkbox"/> Depleted Dark Surface (F7) | <input type="checkbox"/> Red Parent Material (TF2) |
| <input type="checkbox"/> Muck Presence (A8) (LRR U) | <input type="checkbox"/> Redox Depressions (F8) | <input type="checkbox"/> Very Shallow Dark Surface (TF12) |
| <input type="checkbox"/> 1 cm Muck (A9) (LRR P, T) | <input type="checkbox"/> Marl (F10) (LRR U) | <input type="checkbox"/> Other (Explain in Remarks) |
| <input type="checkbox"/> Depleted Below Dark Surface (A11) | <input type="checkbox"/> Depleted Ochric (F11) (MLRA 151) | |
| <input type="checkbox"/> Thick Dark Surface (A12) | <input type="checkbox"/> Iron-Manganese Masses (F12) (LRR O, P, T) | |
| <input type="checkbox"/> Coast Prairie Redox (A16) (MLRA 150A) | <input type="checkbox"/> Umbric Surface (F13) (LRR P, T, U) | |
| <input type="checkbox"/> Sandy Mucky Mineral (S1) (LRR O, S) | <input type="checkbox"/> Delta Ochric (F17) (MLRA 151) | |
| <input type="checkbox"/> Sandy Gleyed Matrix (S4) | <input type="checkbox"/> Reduced Vertic (F18) (MLRA 150A, 150B) | |
| <input type="checkbox"/> Sandy Redox (S5) | <input type="checkbox"/> Piedmont Floodplain Soils (F19) (MLRA 149A) | |
| <input type="checkbox"/> Stripped Matrix (S6) | <input type="checkbox"/> Anomalous Bright Loamy Soils (F20) (MLRA 149A, 153C, 153D) | |
| <input type="checkbox"/> Dark Surface (S7) (LRR P, S, T, U) | | |

³Indicators of hydrophytic vegetation and wetland hydrology must be present, unless disturbed or problematic.

Restrictive Layer (if observed):

Type: _____

Depth (inches): _____

Hydric Soil Present? Yes No

Remarks:

WETLAND DETERMINATION DATA FORM – Atlantic and Gulf Coastal Plain Region

Project/Site: Proposed Mitigation Bank Location City/County: Eupora/Webster & Choctaw County Sampling Date: 03/21/2018
 Applicant/Owner: Berg Mitigation Banks LLC State: MS Sampling Point: DP-8
 Investigator(s): B. Pittman Section, Township, Range: Section 1, T-19N, R-11E
 Landform (hillslope, terrace, etc.): wetland terrace Local relief (concave, convex, none): gently sloping Slope (%): 1-2
 Subregion (LRR or MLRA): _____ Lat: 33.536182 Long: -89.207534 Datum: NAD 83
 Soil Map Unit Name: Guyton silt loam (Gu) NWI classification: none

Are climatic / hydrologic conditions on the site typical for this time of year? Yes No _____ (If no, explain in Remarks.)
 Are Vegetation _____, Soil _____, or Hydrology _____ significantly disturbed? Are "Normal Circumstances" present? Yes No _____
 Are Vegetation _____, Soil _____, or Hydrology _____ naturally problematic? (If needed, explain any answers in Remarks.)

SUMMARY OF FINDINGS – Attach site map showing sampling point locations, transects, important features, etc.

Hydrophytic Vegetation Present? Yes <input checked="" type="checkbox"/> No _____ Hydric Soil Present? Yes <input checked="" type="checkbox"/> No _____ Wetland Hydrology Present? Yes <input checked="" type="checkbox"/> No _____	Is the Sampled Area within a Wetland? Yes <input checked="" type="checkbox"/> No _____
------------------------------------------------------------------------------------------------------------------------------------------------------------------------------------------------------------------------------------------	----------------------------------------------------------------------------------------

Remarks:
 Site recently control burned.

HYDROLOGY

Wetland Hydrology Indicators: <u>Primary Indicators (minimum of one is required; check all that apply)</u> ___ Surface Water (A1) ___ Aquatic Fauna (B13) <input checked="" type="checkbox"/> High Water Table (A2) ___ Marl Deposits (B15) (LRR U) <input checked="" type="checkbox"/> Saturation (A3) ___ Hydrogen Sulfide Odor (C1) ___ Water Marks (B1) ___ Oxidized Rhizospheres along Living Roots (C3) ___ Sediment Deposits (B2) <input checked="" type="checkbox"/> Presence of Reduced Iron (C4) ___ Drift Deposits (B3) ___ Recent Iron Reduction in Tilled Soils (C6) ___ Algal Mat or Crust (B4) ___ Thin Muck Surface (C7) ___ Iron Deposits (B5) ___ Other (Explain in Remarks) ___ Inundation Visible on Aerial Imagery (B7) ___ Water-Stained Leaves (B9)	<u>Secondary Indicators (minimum of two required)</u> ___ Surface Soil Cracks (B6) ___ Sparsely Vegetated Concave Surface (B8) ___ Drainage Patterns (B10) ___ Moss Trim Lines (B16) ___ Dry-Season Water Table (C2) <input checked="" type="checkbox"/> Crayfish Burrows (C8) ___ Saturation Visible on Aerial Imagery (C9) ___ Geomorphic Position (D2) ___ Shallow Aquitard (D3) <input checked="" type="checkbox"/> FAC-Neutral Test (D5) ___ Sphagnum moss (D8) (LRR T, U)
----------------------------------------------------------------------------------------------------------------------------------------------------------------------------------------------------------------------------------------------------------------------------------------------------------------------------------------------------------------------------------------------------------------------------------------------------------------------------------------------------------------------------------------------------------------------------------------------------------------------------------------------------------------------------------------------------------------------------------------------------------------------------------------------------------------------------------------------------------------------------	-------------------------------------------------------------------------------------------------------------------------------------------------------------------------------------------------------------------------------------------------------------------------------------------------------------------------------------------------------------------------------------------------------------------------------------------------------------------------------------------------------------------------

Field Observations: Surface Water Present? Yes _____ No <input checked="" type="checkbox"/> Depth (inches): _____ Water Table Present? Yes <input checked="" type="checkbox"/> No _____ Depth (inches): <u>surface</u> Saturation Present? Yes <input checked="" type="checkbox"/> No _____ Depth (inches): <u>surface</u> (includes capillary fringe)	Wetland Hydrology Present? Yes <input checked="" type="checkbox"/> No _____
---------------------------------------------------------------------------------------------------------------------------------------------------------------------------------------------------------------------------------------------------------------------------------------------------------------------------------------------------------------------------	-----------------------------------------------------------------------------

Describe Recorded Data (stream gauge, monitoring well, aerial photos, previous inspections), if available:

Remarks:

VEGETATION (Four Strata) – Use scientific names of plants.

Sampling Point: _____

<u>Tree Stratum</u> (Plot size: _____)	Absolute % Cover	Dominant Species?	Indicator Status
1. Pinus taeda	65	yes	FAC
2. _____	_____	_____	_____
3. _____	_____	_____	_____
4. _____	_____	_____	_____
5. _____	_____	_____	_____
6. _____	_____	_____	_____
7. _____	_____	_____	_____
8. _____	_____	_____	_____

65 = Total Cover

50% of total cover: _____ 20% of total cover: _____

<u>Sapling/Shrub Stratum</u> (Plot size: _____)	Absolute % Cover	Dominant Species?	Indicator Status
1. Quercus spp.	5	yes	FAC
2. Baccharis halimifolia	10	yes	FAC
3. Liquidambar styraciflua	5	yes	FAC
4. _____	_____	_____	_____
5. _____	_____	_____	_____
6. _____	_____	_____	_____
7. _____	_____	_____	_____
8. _____	_____	_____	_____

20 = Total Cover

50% of total cover: _____ 20% of total cover: _____

<u>Herb Stratum</u> (Plot size: _____)	Absolute % Cover	Dominant Species?	Indicator Status
1. Juncus effusus	6	yes	FACW
2. Rubus spp.	10	yes	FAC
3. Andropogon glomeratus	4	yes	FACW
4. _____	_____	_____	_____
5. _____	_____	_____	_____
6. _____	_____	_____	_____
7. _____	_____	_____	_____
8. _____	_____	_____	_____
9. _____	_____	_____	_____
10. _____	_____	_____	_____
11. _____	_____	_____	_____
12. _____	_____	_____	_____

20 = Total Cover

50% of total cover: _____ 20% of total cover: _____

<u>Woody Vine Stratum</u> (Plot size: _____)	Absolute % Cover	Dominant Species?	Indicator Status
1. _____	_____	_____	_____
2. _____	_____	_____	_____
3. _____	_____	_____	_____
4. _____	_____	_____	_____
5. _____	_____	_____	_____

0 = Total Cover

50% of total cover: _____ 20% of total cover: _____

Remarks: (If observed, list morphological adaptations below).

Dominance Test worksheet:

Number of Dominant Species That Are OBL, FACW, or FAC: 7 (A)

Total Number of Dominant Species Across All Strata: 7 (B)

Percent of Dominant Species That Are OBL, FACW, or FAC: 100% (A/B)

Prevalence Index worksheet:

Total % Cover of:	Multiply by:
OBL species _____	x 1 = _____
FACW species _____	x 2 = _____
FAC species _____	x 3 = _____
FACU species _____	x 4 = _____
UPL species _____	x 5 = _____
Column Totals: 0 (A)	0 (B)

Prevalence Index = B/A = _____

Hydrophytic Vegetation Indicators:

- 1 - Rapid Test for Hydrophytic Vegetation
- 2 - Dominance Test is >50%
- 3 - Prevalence Index is ≤3.0¹
- Problematic Hydrophytic Vegetation¹ (Explain)

¹Indicators of hydric soil and wetland hydrology must be present, unless disturbed or problematic.

Definitions of Four Vegetation Strata:

Tree – Woody plants, excluding vines, 3 in. (7.6 cm) or more in diameter at breast height (DBH), regardless of height.

Sapling/Shrub – Woody plants, excluding vines, less than 3 in. DBH and greater than 3.28 ft (1 m) tall.

Herb – All herbaceous (non-woody) plants, regardless of size, and woody plants less than 3.28 ft tall.

Woody vine – All woody vines greater than 3.28 ft in height.

Hydrophytic Vegetation Present?

Yes No

SOIL

Sampling Point: _____

Profile Description: (Describe to the depth needed to document the indicator or confirm the absence of indicators.)

Depth (inches)	Matrix		Redox Features				Texture	Remarks
	Color (moist)	%	Color (moist)	%	Type ¹	Loc ²		
0-17	10 YR 6/1	60%	10 YR 5/3	25%	U	IVI	Silt Loam	
			10 YR 5/8	15%	U	IVI		

¹Type: C=Concentration, D=Depletion, RM=Reduced Matrix, MS=Masked Sand Grains.

²Location: PL=Pore Lining, M=Matrix.

Hydric Soil Indicators: (Applicable to all LRRs, unless otherwise noted.)

Indicators for Problematic Hydric Soils³:

- | | | |
|----------------------------------------------------------------|-------------------------------------------------------------------------------------|---------------------------------------------------------------------------------------------------------------------------|
| <input type="checkbox"/> Histosol (A1) | <input type="checkbox"/> Polyvalue Below Surface (S8) (LRR S, T, U) | <input type="checkbox"/> 1 cm Muck (A9) (LRR O) |
| <input type="checkbox"/> Histic Epipedon (A2) | <input type="checkbox"/> Thin Dark Surface (S9) (LRR S, T, U) | <input type="checkbox"/> 2 cm Muck (A10) (LRR S) |
| <input type="checkbox"/> Black Histic (A3) | <input type="checkbox"/> Loamy Mucky Mineral (F1) (LRR O) | <input type="checkbox"/> Reduced Vertic (F18) (outside MLRA 150A,B) |
| <input type="checkbox"/> Hydrogen Sulfide (A4) | <input type="checkbox"/> Loamy Gleyed Matrix (F2) | <input type="checkbox"/> Piedmont Floodplain Soils (F19) (LRR P, S, T) |
| <input type="checkbox"/> Stratified Layers (A5) | <input checked="" type="checkbox"/> Depleted Matrix (F3) | <input type="checkbox"/> Anomalous Bright Loamy Soils (F20) |
| <input type="checkbox"/> Organic Bodies (A6) (LRR P, T, U) | <input type="checkbox"/> Redox Dark Surface (F6) | (MLRA 153B) |
| <input type="checkbox"/> 5 cm Mucky Mineral (A7) (LRR P, T, U) | <input type="checkbox"/> Depleted Dark Surface (F7) | <input type="checkbox"/> Red Parent Material (TF2) |
| <input type="checkbox"/> Muck Presence (A8) (LRR U) | <input type="checkbox"/> Redox Depressions (F8) | <input type="checkbox"/> Very Shallow Dark Surface (TF12) |
| <input type="checkbox"/> 1 cm Muck (A9) (LRR P, T) | <input type="checkbox"/> Marl (F10) (LRR U) | <input type="checkbox"/> Other (Explain in Remarks) |
| <input type="checkbox"/> Depleted Below Dark Surface (A11) | <input type="checkbox"/> Depleted Ochric (F11) (MLRA 151) | |
| <input type="checkbox"/> Thick Dark Surface (A12) | <input type="checkbox"/> Iron-Manganese Masses (F12) (LRR O, P, T) | ³ Indicators of hydrophytic vegetation and wetland hydrology must be present, unless disturbed or problematic. |
| <input type="checkbox"/> Coast Prairie Redox (A16) (MLRA 150A) | <input type="checkbox"/> Umbric Surface (F13) (LRR P, T, U) | |
| <input type="checkbox"/> Sandy Mucky Mineral (S1) (LRR O, S) | <input type="checkbox"/> Delta Ochric (F17) (MLRA 151) | |
| <input type="checkbox"/> Sandy Gleyed Matrix (S4) | <input type="checkbox"/> Reduced Vertic (F18) (MLRA 150A, 150B) | |
| <input type="checkbox"/> Sandy Redox (S5) | <input type="checkbox"/> Piedmont Floodplain Soils (F19) (MLRA 149A) | |
| <input type="checkbox"/> Stripped Matrix (S6) | <input type="checkbox"/> Anomalous Bright Loamy Soils (F20) (MLRA 149A, 153C, 153D) | |
| <input type="checkbox"/> Dark Surface (S7) (LRR P, S, T, U) | | |

Restrictive Layer (if observed):

Type: _____

Depth (inches): _____

Hydric Soil Present? Yes No

Remarks:

WETLAND DETERMINATION DATA FORM – Atlantic and Gulf Coastal Plain Region

Project/Site: Proposed Mitigation Bank Location City/County: Eupora/Webster & Choctaw County Sampling Date: 03/21/2018
 Applicant/Owner: Berg Mitigation Banks LLC State: MS Sampling Point: DP-9
 Investigator(s): B. Pittman Section, Township, Range: Section 1, T-19N, R-11E
 Landform (hillslope, terrace, etc.): wetland terrace Local relief (concave, convex, none): gently sloping Slope (%): 1-2
 Subregion (LRR or MLRA): _____ Lat: 33.538154 Long: -89.205256 Datum: NAD 83
 Soil Map Unit Name: Oaklimer silt loam (Oa) NWI classification: none

Are climatic / hydrologic conditions on the site typical for this time of year? Yes No _____ (If no, explain in Remarks.)
 Are Vegetation _____, Soil _____, or Hydrology _____ significantly disturbed? Are "Normal Circumstances" present? Yes No _____
 Are Vegetation _____, Soil _____, or Hydrology _____ naturally problematic? (If needed, explain any answers in Remarks.)

SUMMARY OF FINDINGS – Attach site map showing sampling point locations, transects, important features, etc.

Hydrophytic Vegetation Present? Yes <input checked="" type="checkbox"/> No _____ Hydric Soil Present? Yes <input checked="" type="checkbox"/> No _____ Wetland Hydrology Present? Yes <input checked="" type="checkbox"/> No _____	Is the Sampled Area within a Wetland? Yes <input checked="" type="checkbox"/> No _____
------------------------------------------------------------------------------------------------------------------------------------------------------------------------------------------------------------------------------------------	----------------------------------------------------------------------------------------

Remarks:

HYDROLOGY

Wetland Hydrology Indicators: <u>Primary Indicators (minimum of one is required; check all that apply)</u> ___ Surface Water (A1) ___ Aquatic Fauna (B13) <input checked="" type="checkbox"/> High Water Table (A2) ___ Marl Deposits (B15) (LRR U) <input checked="" type="checkbox"/> Saturation (A3) ___ Hydrogen Sulfide Odor (C1) ___ Water Marks (B1) <input checked="" type="checkbox"/> Oxidized Rhizospheres along Living Roots (C3) ___ Sediment Deposits (B2) <input checked="" type="checkbox"/> Presence of Reduced Iron (C4) ___ Drift Deposits (B3) ___ Recent Iron Reduction in Tilled Soils (C6) ___ Algal Mat or Crust (B4) ___ Thin Muck Surface (C7) ___ Iron Deposits (B5) ___ Other (Explain in Remarks) ___ Inundation Visible on Aerial Imagery (B7) ___ Water-Stained Leaves (B9)	<u>Secondary Indicators (minimum of two required)</u> ___ Surface Soil Cracks (B6) ___ Sparsely Vegetated Concave Surface (B8) ___ Drainage Patterns (B10) ___ Moss Trim Lines (B16) ___ Dry-Season Water Table (C2) ___ Crayfish Burrows (C8) ___ Saturation Visible on Aerial Imagery (C9) ___ Geomorphic Position (D2) ___ Shallow Aquitard (D3) <input checked="" type="checkbox"/> FAC-Neutral Test (D5) ___ Sphagnum moss (D8) (LRR T, U)
----------------------------------------------------------------------------------------------------------------------------------------------------------------------------------------------------------------------------------------------------------------------------------------------------------------------------------------------------------------------------------------------------------------------------------------------------------------------------------------------------------------------------------------------------------------------------------------------------------------------------------------------------------------------------------------------------------------------------------------------------------------------------------------------------------------------------------------------------------------------------------	----------------------------------------------------------------------------------------------------------------------------------------------------------------------------------------------------------------------------------------------------------------------------------------------------------------------------------------------------------------------------------------------------------------------------------------------------------------------------------

Field Observations:

Surface Water Present? Yes _____ No <input checked="" type="checkbox"/> Depth (inches): _____ Water Table Present? Yes <input checked="" type="checkbox"/> No _____ Depth (inches): <u>surface</u> Saturation Present? (includes capillary fringe) Yes <input checked="" type="checkbox"/> No _____ Depth (inches): <u>surface</u>	Wetland Hydrology Present? Yes <input checked="" type="checkbox"/> No _____
------------------------------------------------------------------------------------------------------------------------------------------------------------------------------------------------------------------------------------------------------------------------------------------------------------------------------------------	-----------------------------------------------------------------------------

Describe Recorded Data (stream gauge, monitoring well, aerial photos, previous inspections), if available:

Remarks:

Area bedded for establishment of loblolly pine.

VEGETATION (Four Strata) – Use scientific names of plants.

Sampling Point: _____

Tree Stratum (Plot size: _____)	Absolute % Cover	Dominant Species?	Indicator Status
1. _____	_____	_____	_____
2. _____	_____	_____	_____
3. _____	_____	_____	_____
4. _____	_____	_____	_____
5. _____	_____	_____	_____
6. _____	_____	_____	_____
7. _____	_____	_____	_____
8. _____	_____	_____	_____

0 = Total Cover

50% of total cover: _____ 20% of total cover: _____

Sapling/Shrub Stratum (Plot size: _____)	Absolute % Cover	Dominant Species?	Indicator Status
1. Pinus taeda	50	yes	FAC
2. Baccharis halimifolia	10	yes	FAC
3. _____	_____	_____	_____
4. _____	_____	_____	_____
5. _____	_____	_____	_____
6. _____	_____	_____	_____
7. _____	_____	_____	_____
8. _____	_____	_____	_____

60 = Total Cover

50% of total cover: _____ 20% of total cover: _____

Herb Stratum (Plot size: _____)	Absolute % Cover	Dominant Species?	Indicator Status
1. Juncus effusus	5	yes	FACW
2. Rubus spp.	20	yes	FAC
3. Andropogon glomeratus	5	yes	FACW
4. Scirpus cyperinus	3	yes	OBL
5. _____	_____	_____	_____
6. _____	_____	_____	_____
7. _____	_____	_____	_____
8. _____	_____	_____	_____
9. _____	_____	_____	_____
10. _____	_____	_____	_____
11. _____	_____	_____	_____
12. _____	_____	_____	_____

33 = Total Cover

50% of total cover: _____ 20% of total cover: _____

Woody Vine Stratum (Plot size: _____)	Absolute % Cover	Dominant Species?	Indicator Status
1. _____	_____	_____	_____
2. _____	_____	_____	_____
3. _____	_____	_____	_____
4. _____	_____	_____	_____
5. _____	_____	_____	_____

0 = Total Cover

50% of total cover: _____ 20% of total cover: _____

Remarks: (If observed, list morphological adaptations below).

Dominance Test worksheet:

Number of Dominant Species That Are OBL, FACW, or FAC: 6 (A)

Total Number of Dominant Species Across All Strata: 6 (B)

Percent of Dominant Species That Are OBL, FACW, or FAC: 100% (A/B)

Prevalence Index worksheet:

Total % Cover of: _____ Multiply by: _____

OBL species _____ x 1 = _____

FACW species _____ x 2 = _____

FAC species _____ x 3 = _____

FACU species _____ x 4 = _____

UPL species _____ x 5 = _____

Column Totals: 0 (A) 0 (B)

Prevalence Index = B/A = _____

Hydrophytic Vegetation Indicators:

1 - Rapid Test for Hydrophytic Vegetation

2 - Dominance Test is >50%

3 - Prevalence Index is ≤3.0¹

Problematic Hydrophytic Vegetation¹ (Explain)

¹Indicators of hydric soil and wetland hydrology must be present, unless disturbed or problematic.

Definitions of Four Vegetation Strata:

Tree – Woody plants, excluding vines, 3 in. (7.6 cm) or more in diameter at breast height (DBH), regardless of height.

Sapling/Shrub – Woody plants, excluding vines, less than 3 in. DBH and greater than 3.28 ft (1 m) tall.

Herb – All herbaceous (non-woody) plants, regardless of size, and woody plants less than 3.28 ft tall.

Woody vine – All woody vines greater than 3.28 ft in height.

Hydrophytic Vegetation Present?

Yes No

SOIL

Sampling Point: _____

Profile Description: (Describe to the depth needed to document the indicator or confirm the absence of indicators.)

Depth (inches)	Matrix		Redox Features				Texture	Remarks
	Color (moist)	%	Color (moist)	%	Type ¹	Loc ²		
0-17	10 YR 6/1	50%	10 YR 4/2	30%	U	IVI	Silt Loam	
			10 YR 5/6	20%	U	IVI		

¹Type: C=Concentration, D=Depletion, RM=Reduced Matrix, MS=Masked Sand Grains.

²Location: PL=Pore Lining, M=Matrix.

Hydric Soil Indicators: (Applicable to all LRRs, unless otherwise noted.)

Indicators for Problematic Hydric Soils³:

- | | | |
|----------------------------------------------------------------|-------------------------------------------------------------------------------------|------------------------------------------------------------------------|
| <input type="checkbox"/> Histosol (A1) | <input type="checkbox"/> Polyvalue Below Surface (S8) (LRR S, T, U) | <input type="checkbox"/> 1 cm Muck (A9) (LRR O) |
| <input type="checkbox"/> Histic Epipedon (A2) | <input type="checkbox"/> Thin Dark Surface (S9) (LRR S, T, U) | <input type="checkbox"/> 2 cm Muck (A10) (LRR S) |
| <input type="checkbox"/> Black Histic (A3) | <input type="checkbox"/> Loamy Mucky Mineral (F1) (LRR O) | <input type="checkbox"/> Reduced Vertic (F18) (outside MLRA 150A,B) |
| <input type="checkbox"/> Hydrogen Sulfide (A4) | <input type="checkbox"/> Loamy Gleyed Matrix (F2) | <input type="checkbox"/> Piedmont Floodplain Soils (F19) (LRR P, S, T) |
| <input type="checkbox"/> Stratified Layers (A5) | <input checked="" type="checkbox"/> Depleted Matrix (F3) | <input type="checkbox"/> Anomalous Bright Loamy Soils (F20) |
| <input type="checkbox"/> Organic Bodies (A6) (LRR P, T, U) | <input type="checkbox"/> Redox Dark Surface (F6) | (MLRA 153B) |
| <input type="checkbox"/> 5 cm Mucky Mineral (A7) (LRR P, T, U) | <input type="checkbox"/> Depleted Dark Surface (F7) | <input type="checkbox"/> Red Parent Material (TF2) |
| <input type="checkbox"/> Muck Presence (A8) (LRR U) | <input type="checkbox"/> Redox Depressions (F8) | <input type="checkbox"/> Very Shallow Dark Surface (TF12) |
| <input type="checkbox"/> 1 cm Muck (A9) (LRR P, T) | <input type="checkbox"/> Marl (F10) (LRR U) | <input type="checkbox"/> Other (Explain in Remarks) |
| <input type="checkbox"/> Depleted Below Dark Surface (A11) | <input type="checkbox"/> Depleted Ochric (F11) (MLRA 151) | |
| <input type="checkbox"/> Thick Dark Surface (A12) | <input type="checkbox"/> Iron-Manganese Masses (F12) (LRR O, P, T) | |
| <input type="checkbox"/> Coast Prairie Redox (A16) (MLRA 150A) | <input type="checkbox"/> Umbric Surface (F13) (LRR P, T, U) | |
| <input type="checkbox"/> Sandy Mucky Mineral (S1) (LRR O, S) | <input type="checkbox"/> Delta Ochric (F17) (MLRA 151) | |
| <input type="checkbox"/> Sandy Gleyed Matrix (S4) | <input type="checkbox"/> Reduced Vertic (F18) (MLRA 150A, 150B) | |
| <input type="checkbox"/> Sandy Redox (S5) | <input type="checkbox"/> Piedmont Floodplain Soils (F19) (MLRA 149A) | |
| <input type="checkbox"/> Stripped Matrix (S6) | <input type="checkbox"/> Anomalous Bright Loamy Soils (F20) (MLRA 149A, 153C, 153D) | |
| <input type="checkbox"/> Dark Surface (S7) (LRR P, S, T, U) | | |

³Indicators of hydrophytic vegetation and wetland hydrology must be present, unless disturbed or problematic.

Restrictive Layer (if observed):

Type: _____

Depth (inches): _____

Hydric Soil Present? Yes No

Remarks:

WETLAND DETERMINATION DATA FORM – Atlantic and Gulf Coastal Plain Region

Project/Site: Proposed Mitigation Bank Location City/County: Eupora/Webster & Choctaw County Sampling Date: 03/21/2018
 Applicant/Owner: Berg Mitigation Banks LLC State: MS Sampling Point: DP-10
 Investigator(s): B. Pittman Section, Township, Range: Section 11, T-19N, R-11E
 Landform (hillslope, terrace, etc.): wetland terrace Local relief (concave, convex, none): gently sloping Slope (%): 1-3
 Subregion (LRR or MLRA): _____ Lat: 33.528005 Long: -89.211619 Datum: NAD 83
 Soil Map Unit Name: Chenneby silt loam (Ce) NWI classification: PFO1A

Are climatic / hydrologic conditions on the site typical for this time of year? Yes No _____ (If no, explain in Remarks.)
 Are Vegetation _____, Soil _____, or Hydrology _____ significantly disturbed? Are "Normal Circumstances" present? Yes No _____
 Are Vegetation _____, Soil _____, or Hydrology _____ naturally problematic? (If needed, explain any answers in Remarks.)

SUMMARY OF FINDINGS – Attach site map showing sampling point locations, transects, important features, etc.

Hydrophytic Vegetation Present? Yes <input checked="" type="checkbox"/> No _____ Hydric Soil Present? Yes <input checked="" type="checkbox"/> No _____ Wetland Hydrology Present? Yes <input checked="" type="checkbox"/> No _____	Is the Sampled Area within a Wetland? Yes <input checked="" type="checkbox"/> No _____
------------------------------------------------------------------------------------------------------------------------------------------------------------------------------------------------------------------------------------------	----------------------------------------------------------------------------------------

Remarks:

HYDROLOGY

Wetland Hydrology Indicators: <u>Primary Indicators (minimum of one is required; check all that apply)</u> ___ Surface Water (A1) ___ Aquatic Fauna (B13) <input checked="" type="checkbox"/> High Water Table (A2) ___ Marl Deposits (B15) (LRR U) <input checked="" type="checkbox"/> Saturation (A3) ___ Hydrogen Sulfide Odor (C1) ___ Water Marks (B1) ___ Oxidized Rhizospheres along Living Roots (C3) ___ Sediment Deposits (B2) <input checked="" type="checkbox"/> Presence of Reduced Iron (C4) ___ Drift Deposits (B3) ___ Recent Iron Reduction in Tilled Soils (C6) ___ Algal Mat or Crust (B4) ___ Thin Muck Surface (C7) ___ Iron Deposits (B5) ___ Other (Explain in Remarks) ___ Inundation Visible on Aerial Imagery (B7) ___ Water-Stained Leaves (B9)	<u>Secondary Indicators (minimum of two required)</u> ___ Surface Soil Cracks (B6) ___ Sparsely Vegetated Concave Surface (B8) ___ Drainage Patterns (B10) ___ Moss Trim Lines (B16) ___ Dry-Season Water Table (C2) ___ Crayfish Burrows (C8) ___ Saturation Visible on Aerial Imagery (C9) ___ Geomorphic Position (D2) ___ Shallow Aquitard (D3) ___ FAC-Neutral Test (D5) ___ Sphagnum moss (D8) (LRR T, U)
---------------------------------------------------------------------------------------------------------------------------------------------------------------------------------------------------------------------------------------------------------------------------------------------------------------------------------------------------------------------------------------------------------------------------------------------------------------------------------------------------------------------------------------------------------------------------------------------------------------------------------------------------------------------------------------------------------------------------------------------------------------------------------------------------------------------------------------------------------------------	--------------------------------------------------------------------------------------------------------------------------------------------------------------------------------------------------------------------------------------------------------------------------------------------------------------------------------------------------------------------------------------------------------------------------------------------------

Field Observations:

Surface Water Present? Yes _____ No <input checked="" type="checkbox"/> Depth (inches): _____ Water Table Present? Yes <input checked="" type="checkbox"/> No _____ Depth (inches): <u>surface</u> Saturation Present? (includes capillary fringe) Yes <input checked="" type="checkbox"/> No _____ Depth (inches): <u>surface</u>	Wetland Hydrology Present? Yes <input checked="" type="checkbox"/> No _____
------------------------------------------------------------------------------------------------------------------------------------------------------------------------------------------------------------------------------------------------------------------------------------------------------------------------------------------	-----------------------------------------------------------------------------

Describe Recorded Data (stream gauge, monitoring well, aerial photos, previous inspections), if available:

Remarks:

Areas of inundation adjacent, beaver pond.

VEGETATION (Four Strata) – Use scientific names of plants.

Sampling Point: _____

<u>Tree Stratum</u> (Plot size: _____)	Absolute % Cover	Dominant Species?	Indicator Status
1. Pinus taeda	20	yes	FAC
2. Liquidambar styraciflua	10	yes	FAC
3. Acer rubrum	40	yes	FAC
4. Carpinus caroliniana	8	yes	FAC
5. _____	_____	_____	_____
6. _____	_____	_____	_____
7. _____	_____	_____	_____
8. _____	_____	_____	_____

78 = Total Cover

50% of total cover: _____ 20% of total cover: _____

<u>Sapling/Shrub Stratum</u> (Plot size: _____)	Absolute % Cover	Dominant Species?	Indicator Status
1. Acer rubrum	10	yes	FAC
2. Liquidambar styraciflua	7	yes	FAC
3. _____	_____	_____	_____
4. _____	_____	_____	_____
5. _____	_____	_____	_____
6. _____	_____	_____	_____
7. _____	_____	_____	_____
8. _____	_____	_____	_____

17 = Total Cover

50% of total cover: _____ 20% of total cover: _____

<u>Herb Stratum</u> (Plot size: _____)	Absolute % Cover	Dominant Species?	Indicator Status
1. Smilax spp.	3	yes	FAC
2. _____	_____	_____	_____
3. _____	_____	_____	_____
4. _____	_____	_____	_____
5. _____	_____	_____	_____
6. _____	_____	_____	_____
7. _____	_____	_____	_____
8. _____	_____	_____	_____
9. _____	_____	_____	_____
10. _____	_____	_____	_____
11. _____	_____	_____	_____
12. _____	_____	_____	_____

3 = Total Cover

50% of total cover: _____ 20% of total cover: _____

<u>Woody Vine Stratum</u> (Plot size: _____)	Absolute % Cover	Dominant Species?	Indicator Status
1. _____	_____	_____	_____
2. _____	_____	_____	_____
3. _____	_____	_____	_____
4. _____	_____	_____	_____
5. _____	_____	_____	_____

0 = Total Cover

50% of total cover: _____ 20% of total cover: _____

Remarks: (If observed, list morphological adaptations below).

Dominance Test worksheet:

Number of Dominant Species That Are OBL, FACW, or FAC: 5 (A)

Total Number of Dominant Species Across All Strata: 5 (B)

Percent of Dominant Species That Are OBL, FACW, or FAC: 100% (A/B)

Prevalence Index worksheet:

Total % Cover of:	Multiply by:
OBL species _____	x 1 = _____
FACW species _____	x 2 = _____
FAC species _____	x 3 = _____
FACU species _____	x 4 = _____
UPL species _____	x 5 = _____
Column Totals: <u>0</u> (A)	<u>0</u> (B)

Prevalence Index = B/A = _____

Hydrophytic Vegetation Indicators:

- 1 - Rapid Test for Hydrophytic Vegetation
- 2 - Dominance Test is >50%
- 3 - Prevalence Index is ≤3.0¹
- Problematic Hydrophytic Vegetation¹ (Explain)

¹Indicators of hydric soil and wetland hydrology must be present, unless disturbed or problematic.

Definitions of Four Vegetation Strata:

Tree – Woody plants, excluding vines, 3 in. (7.6 cm) or more in diameter at breast height (DBH), regardless of height.

Sapling/Shrub – Woody plants, excluding vines, less than 3 in. DBH and greater than 3.28 ft (1 m) tall.

Herb – All herbaceous (non-woody) plants, regardless of size, and woody plants less than 3.28 ft tall.

Woody vine – All woody vines greater than 3.28 ft in height.

Hydrophytic Vegetation Present?

Yes No

Profile Description: (Describe to the depth needed to document the indicator or confirm the absence of indicators.)

Depth (inches)	Matrix		Redox Features				Texture	Remarks
	Color (moist)	%	Color (moist)	%	Type ¹	Loc ²		
0-17	10 YR 6/1	80%	10 YR 6/8	20%	U	VI	Silt Loam	

¹Type: C=Concentration, D=Depletion, RM=Reduced Matrix, MS=Masked Sand Grains.

²Location: PL=Pore Lining, M=Matrix.

Hydric Soil Indicators: (Applicable to all LRRs, unless otherwise noted.)

Indicators for Problematic Hydric Soils³:

- | | | |
|----------------------------------------------------------------|-------------------------------------------------------------------------------------|------------------------------------------------------------------------|
| <input type="checkbox"/> Histosol (A1) | <input type="checkbox"/> Polyvalue Below Surface (S8) (LRR S, T, U) | <input type="checkbox"/> 1 cm Muck (A9) (LRR O) |
| <input type="checkbox"/> Histic Epipedon (A2) | <input type="checkbox"/> Thin Dark Surface (S9) (LRR S, T, U) | <input type="checkbox"/> 2 cm Muck (A10) (LRR S) |
| <input type="checkbox"/> Black Histic (A3) | <input type="checkbox"/> Loamy Mucky Mineral (F1) (LRR O) | <input type="checkbox"/> Reduced Vertic (F18) (outside MLRA 150A,B) |
| <input type="checkbox"/> Hydrogen Sulfide (A4) | <input type="checkbox"/> Loamy Gleyed Matrix (F2) | <input type="checkbox"/> Piedmont Floodplain Soils (F19) (LRR P, S, T) |
| <input type="checkbox"/> Stratified Layers (A5) | <input checked="" type="checkbox"/> Depleted Matrix (F3) | <input type="checkbox"/> Anomalous Bright Loamy Soils (F20) |
| <input type="checkbox"/> Organic Bodies (A6) (LRR P, T, U) | <input type="checkbox"/> Redox Dark Surface (F6) | (MLRA 153B) |
| <input type="checkbox"/> 5 cm Mucky Mineral (A7) (LRR P, T, U) | <input type="checkbox"/> Depleted Dark Surface (F7) | <input type="checkbox"/> Red Parent Material (TF2) |
| <input type="checkbox"/> Muck Presence (A8) (LRR U) | <input type="checkbox"/> Redox Depressions (F8) | <input type="checkbox"/> Very Shallow Dark Surface (TF12) |
| <input type="checkbox"/> 1 cm Muck (A9) (LRR P, T) | <input type="checkbox"/> Marl (F10) (LRR U) | <input type="checkbox"/> Other (Explain in Remarks) |
| <input type="checkbox"/> Depleted Below Dark Surface (A11) | <input type="checkbox"/> Depleted Ochric (F11) (MLRA 151) | |
| <input type="checkbox"/> Thick Dark Surface (A12) | <input type="checkbox"/> Iron-Manganese Masses (F12) (LRR O, P, T) | |
| <input type="checkbox"/> Coast Prairie Redox (A16) (MLRA 150A) | <input type="checkbox"/> Umbric Surface (F13) (LRR P, T, U) | |
| <input type="checkbox"/> Sandy Mucky Mineral (S1) (LRR O, S) | <input type="checkbox"/> Delta Ochric (F17) (MLRA 151) | |
| <input type="checkbox"/> Sandy Gleyed Matrix (S4) | <input type="checkbox"/> Reduced Vertic (F18) (MLRA 150A, 150B) | |
| <input type="checkbox"/> Sandy Redox (S5) | <input type="checkbox"/> Piedmont Floodplain Soils (F19) (MLRA 149A) | |
| <input type="checkbox"/> Stripped Matrix (S6) | <input type="checkbox"/> Anomalous Bright Loamy Soils (F20) (MLRA 149A, 153C, 153D) | |
| <input type="checkbox"/> Dark Surface (S7) (LRR P, S, T, U) | | |

³Indicators of hydrophytic vegetation and wetland hydrology must be present, unless disturbed or problematic.

Restrictive Layer (if observed):

Type: _____

Depth (inches): _____

Hydric Soil Present? Yes No

Remarks:

WETLAND DETERMINATION DATA FORM – Atlantic and Gulf Coastal Plain Region

Project/Site: Proposed Mitigation Bank Location City/County: Eupora/Webster & Choctaw County Sampling Date: 03/21/2018
 Applicant/Owner: Berg Mitigation Banks LLC State: MS Sampling Point: DP-11
 Investigator(s): B. Pittman Section, Township, Range: Section 12, T-19N, R-11E
 Landform (hillslope, terrace, etc.): hillslope Local relief (concave, convex, none): sloping Slope (%): 2-4
 Subregion (LRR or MLRA): _____ Lat: 33.528812 Long: -89.206984 Datum: NAD 83
 Soil Map Unit Name: Chenneby silt loam (Ce) NWI classification: none

Are climatic / hydrologic conditions on the site typical for this time of year? Yes No _____ (If no, explain in Remarks.)
 Are Vegetation _____, Soil _____, or Hydrology _____ significantly disturbed? Are "Normal Circumstances" present? Yes No _____
 Are Vegetation _____, Soil _____, or Hydrology _____ naturally problematic? (If needed, explain any answers in Remarks.)

SUMMARY OF FINDINGS – Attach site map showing sampling point locations, transects, important features, etc.

Hydrophytic Vegetation Present? Yes <input checked="" type="checkbox"/> No _____ Hydric Soil Present? Yes _____ No <input checked="" type="checkbox"/> Wetland Hydrology Present? Yes _____ No <input checked="" type="checkbox"/>	Is the Sampled Area within a Wetland? Yes _____ No <input checked="" type="checkbox"/>
------------------------------------------------------------------------------------------------------------------------------------------------------------------------------------------------------------------------------------------	----------------------------------------------------------------------------------------

Remarks:

HYDROLOGY

Wetland Hydrology Indicators: <u>Primary Indicators (minimum of one is required; check all that apply)</u> ___ Surface Water (A1) ___ Aquatic Fauna (B13) ___ High Water Table (A2) ___ Marl Deposits (B15) (LRR U) ___ Saturation (A3) ___ Hydrogen Sulfide Odor (C1) ___ Water Marks (B1) ___ Oxidized Rhizospheres along Living Roots (C3) ___ Sediment Deposits (B2) ___ Presence of Reduced Iron (C4) ___ Drift Deposits (B3) ___ Recent Iron Reduction in Tilled Soils (C6) ___ Algal Mat or Crust (B4) ___ Thin Muck Surface (C7) ___ Iron Deposits (B5) ___ Other (Explain in Remarks) ___ Inundation Visible on Aerial Imagery (B7) ___ Water-Stained Leaves (B9)	<u>Secondary Indicators (minimum of two required)</u> ___ Surface Soil Cracks (B6) ___ Sparsely Vegetated Concave Surface (B8) ___ Drainage Patterns (B10) ___ Moss Trim Lines (B16) ___ Dry-Season Water Table (C2) ___ Crayfish Burrows (C8) ___ Saturation Visible on Aerial Imagery (C9) ___ Geomorphic Position (D2) ___ Shallow Aquitard (D3) ___ FAC-Neutral Test (D5) ___ Sphagnum moss (D8) (LRR T, U)
------------------------------------------------------------------------------------------------------------------------------------------------------------------------------------------------------------------------------------------------------------------------------------------------------------------------------------------------------------------------------------------------------------------------------------------------------------------------------------------------------------------------------------------------------------------------------------------------------------------------------------------------------------------------------------------------------------------------------------------------------------	--------------------------------------------------------------------------------------------------------------------------------------------------------------------------------------------------------------------------------------------------------------------------------------------------------------------------------------------------------------------------------------------------------------------------------------------------

Field Observations: Surface Water Present? Yes _____ No <input checked="" type="checkbox"/> Depth (inches): _____ Water Table Present? Yes _____ No <input checked="" type="checkbox"/> Depth (inches): _____ Saturation Present? (includes capillary fringe) Yes _____ No <input checked="" type="checkbox"/> Depth (inches): _____	Wetland Hydrology Present? Yes _____ No <input checked="" type="checkbox"/>
------------------------------------------------------------------------------------------------------------------------------------------------------------------------------------------------------------------------------------------------------------------------------------------------------------------------------------------------------	-----------------------------------------------------------------------------

Describe Recorded Data (stream gauge, monitoring well, aerial photos, previous inspections), if available:

Remarks:

well drained soil with slope

VEGETATION (Four Strata) – Use scientific names of plants.

Sampling Point: _____

<u>Tree Stratum</u> (Plot size: _____)	Absolute % Cover	Dominant Species?	Indicator Status
1. Pinus taeda	65	yes	FAC
2. _____	_____	_____	_____
3. _____	_____	_____	_____
4. _____	_____	_____	_____
5. _____	_____	_____	_____
6. _____	_____	_____	_____
7. _____	_____	_____	_____
8. _____	_____	_____	_____

65 = Total Cover

50% of total cover: _____ 20% of total cover: _____

<u>Sapling/Shrub Stratum</u> (Plot size: _____)	Absolute % Cover	Dominant Species?	Indicator Status
1. Liquidambar styraciflua	5	yes	FAC
2. Ligustrum sinense	4	yes	FAC
3. _____	_____	_____	_____
4. _____	_____	_____	_____
5. _____	_____	_____	_____
6. _____	_____	_____	_____
7. _____	_____	_____	_____
8. _____	_____	_____	_____

9 = Total Cover

50% of total cover: _____ 20% of total cover: _____

<u>Herb Stratum</u> (Plot size: _____)	Absolute % Cover	Dominant Species?	Indicator Status
1. Rubus spp.	25	yes	FAC
2. _____	_____	_____	_____
3. _____	_____	_____	_____
4. _____	_____	_____	_____
5. _____	_____	_____	_____
6. _____	_____	_____	_____
7. _____	_____	_____	_____
8. _____	_____	_____	_____
9. _____	_____	_____	_____
10. _____	_____	_____	_____
11. _____	_____	_____	_____
12. _____	_____	_____	_____

25 = Total Cover

50% of total cover: _____ 20% of total cover: _____

<u>Woody Vine Stratum</u> (Plot size: _____)	Absolute % Cover	Dominant Species?	Indicator Status
1. _____	_____	_____	_____
2. _____	_____	_____	_____
3. _____	_____	_____	_____
4. _____	_____	_____	_____
5. _____	_____	_____	_____

0 = Total Cover

50% of total cover: _____ 20% of total cover: _____

Dominance Test worksheet:

Number of Dominant Species That Are OBL, FACW, or FAC: 4 (A)

Total Number of Dominant Species Across All Strata: 4 (B)

Percent of Dominant Species That Are OBL, FACW, or FAC: 100% (A/B)

Prevalence Index worksheet:

Total % Cover of:	Multiply by:
OBL species _____	x 1 = _____
FACW species _____	x 2 = _____
FAC species _____	x 3 = _____
FACU species _____	x 4 = _____
UPL species _____	x 5 = _____
Column Totals: 0 (A)	0 (B)

Prevalence Index = B/A = _____

Hydrophytic Vegetation Indicators:

- 1 - Rapid Test for Hydrophytic Vegetation
- 2 - Dominance Test is >50%
- 3 - Prevalence Index is ≤3.0¹
- Problematic Hydrophytic Vegetation¹ (Explain)

¹Indicators of hydric soil and wetland hydrology must be present, unless disturbed or problematic.

Definitions of Four Vegetation Strata:

Tree – Woody plants, excluding vines, 3 in. (7.6 cm) or more in diameter at breast height (DBH), regardless of height.

Sapling/Shrub – Woody plants, excluding vines, less than 3 in. DBH and greater than 3.28 ft (1 m) tall.

Herb – All herbaceous (non-woody) plants, regardless of size, and woody plants less than 3.28 ft tall.

Woody vine – All woody vines greater than 3.28 ft in height.

Hydrophytic Vegetation Present?

Yes No

Remarks: (If observed, list morphological adaptations below).

Recently control burned.

Profile Description: (Describe to the depth needed to document the indicator or confirm the absence of indicators.)

Depth (inches)	Matrix		Redox Features				Texture	Remarks
	Color (moist)	%	Color (moist)	%	Type ¹	Loc ²		
0-17	10 YR 5/4	100%					Silt Loam	

¹Type: C=Concentration, D=Depletion, RM=Reduced Matrix, MS=Masked Sand Grains.

²Location: PL=Pore Lining, M=Matrix.

Hydric Soil Indicators: (Applicable to all LRRs, unless otherwise noted.)

Indicators for Problematic Hydric Soils³:

- | | | |
|----------------------------------------------------------------|-------------------------------------------------------------------------------------|------------------------------------------------------------------------|
| <input type="checkbox"/> Histosol (A1) | <input type="checkbox"/> Polyvalue Below Surface (S8) (LRR S, T, U) | <input type="checkbox"/> 1 cm Muck (A9) (LRR O) |
| <input type="checkbox"/> Histic Epipedon (A2) | <input type="checkbox"/> Thin Dark Surface (S9) (LRR S, T, U) | <input type="checkbox"/> 2 cm Muck (A10) (LRR S) |
| <input type="checkbox"/> Black Histic (A3) | <input type="checkbox"/> Loamy Mucky Mineral (F1) (LRR O) | <input type="checkbox"/> Reduced Vertic (F18) (outside MLRA 150A,B) |
| <input type="checkbox"/> Hydrogen Sulfide (A4) | <input type="checkbox"/> Loamy Gleyed Matrix (F2) | <input type="checkbox"/> Piedmont Floodplain Soils (F19) (LRR P, S, T) |
| <input type="checkbox"/> Stratified Layers (A5) | <input type="checkbox"/> Depleted Matrix (F3) | <input type="checkbox"/> Anomalous Bright Loamy Soils (F20) |
| <input type="checkbox"/> Organic Bodies (A6) (LRR P, T, U) | <input type="checkbox"/> Redox Dark Surface (F6) | (MLRA 153B) |
| <input type="checkbox"/> 5 cm Mucky Mineral (A7) (LRR P, T, U) | <input type="checkbox"/> Depleted Dark Surface (F7) | <input type="checkbox"/> Red Parent Material (TF2) |
| <input type="checkbox"/> Muck Presence (A8) (LRR U) | <input type="checkbox"/> Redox Depressions (F8) | <input type="checkbox"/> Very Shallow Dark Surface (TF12) |
| <input type="checkbox"/> 1 cm Muck (A9) (LRR P, T) | <input type="checkbox"/> Marl (F10) (LRR U) | <input type="checkbox"/> Other (Explain in Remarks) |
| <input type="checkbox"/> Depleted Below Dark Surface (A11) | <input type="checkbox"/> Depleted Ochric (F11) (MLRA 151) | |
| <input type="checkbox"/> Thick Dark Surface (A12) | <input type="checkbox"/> Iron-Manganese Masses (F12) (LRR O, P, T) | |
| <input type="checkbox"/> Coast Prairie Redox (A16) (MLRA 150A) | <input type="checkbox"/> Umbric Surface (F13) (LRR P, T, U) | |
| <input type="checkbox"/> Sandy Mucky Mineral (S1) (LRR O, S) | <input type="checkbox"/> Delta Ochric (F17) (MLRA 151) | |
| <input type="checkbox"/> Sandy Gleyed Matrix (S4) | <input type="checkbox"/> Reduced Vertic (F18) (MLRA 150A, 150B) | |
| <input type="checkbox"/> Sandy Redox (S5) | <input type="checkbox"/> Piedmont Floodplain Soils (F19) (MLRA 149A) | |
| <input type="checkbox"/> Stripped Matrix (S6) | <input type="checkbox"/> Anomalous Bright Loamy Soils (F20) (MLRA 149A, 153C, 153D) | |
| <input type="checkbox"/> Dark Surface (S7) (LRR P, S, T, U) | | |

³Indicators of hydrophytic vegetation and wetland hydrology must be present, unless disturbed or problematic.

Restrictive Layer (if observed):

Type: _____

Depth (inches): _____

Hydric Soil Present? Yes No

Remarks:

WETLAND DETERMINATION DATA FORM – Atlantic and Gulf Coastal Plain Region

Project/Site: Proposed Mitigation Bank Location City/County: Eupora/Webster & Choctaw County Sampling Date: 03/22/2018
 Applicant/Owner: Berg Mitigation Banks LLC State: MS Sampling Point: DP-12
 Investigator(s): B. Pittman Section, Township, Range: Section 12, T-19N, R-11E
 Landform (hillslope, terrace, etc.): upland knoll Local relief (concave, convex, none): gently sloping Slope (%): 0-1
 Subregion (LRR or MLRA): _____ Lat: 33.530937 Long: -89.200482 Datum: NAD 83
 Soil Map Unit Name: Chenneby silt loam (Ce) NWI classification: none

Are climatic / hydrologic conditions on the site typical for this time of year? Yes No _____ (If no, explain in Remarks.)
 Are Vegetation _____, Soil _____, or Hydrology _____ significantly disturbed? Are "Normal Circumstances" present? Yes No _____
 Are Vegetation _____, Soil _____, or Hydrology _____ naturally problematic? (If needed, explain any answers in Remarks.)

SUMMARY OF FINDINGS – Attach site map showing sampling point locations, transects, important features, etc.

Hydrophytic Vegetation Present? Yes <input checked="" type="checkbox"/> No _____ Hydric Soil Present? Yes _____ No <input checked="" type="checkbox"/> Wetland Hydrology Present? Yes _____ No <input checked="" type="checkbox"/>	Is the Sampled Area within a Wetland? Yes _____ No <input checked="" type="checkbox"/>
------------------------------------------------------------------------------------------------------------------------------------------------------------------------------------------------------------------------------------------	----------------------------------------------------------------------------------------

Remarks:

HYDROLOGY

Wetland Hydrology Indicators: <u>Primary Indicators (minimum of one is required; check all that apply)</u> ___ Surface Water (A1) ___ Aquatic Fauna (B13) ___ High Water Table (A2) ___ Marl Deposits (B15) (LRR U) ___ Saturation (A3) ___ Hydrogen Sulfide Odor (C1) ___ Water Marks (B1) ___ Oxidized Rhizospheres along Living Roots (C3) ___ Sediment Deposits (B2) ___ Presence of Reduced Iron (C4) ___ Drift Deposits (B3) ___ Recent Iron Reduction in Tilled Soils (C6) ___ Algal Mat or Crust (B4) ___ Thin Muck Surface (C7) ___ Iron Deposits (B5) ___ Other (Explain in Remarks) ___ Inundation Visible on Aerial Imagery (B7) ___ Water-Stained Leaves (B9)	<u>Secondary Indicators (minimum of two required)</u> ___ Surface Soil Cracks (B6) ___ Sparsely Vegetated Concave Surface (B8) ___ Drainage Patterns (B10) ___ Moss Trim Lines (B16) ___ Dry-Season Water Table (C2) ___ Crayfish Burrows (C8) ___ Saturation Visible on Aerial Imagery (C9) ___ Geomorphic Position (D2) ___ Shallow Aquitard (D3) ___ FAC-Neutral Test (D5) ___ Sphagnum moss (D8) (LRR T, U)
-----------------------------------------------------------------------------------------------------------------------------------------------------------------------------------------------------------------------------------------------------------------------------------------------------------------------------------------------------------------------------------------------------------------------------------------------------------------------------------------------------------------------------------------------------------------------------------------------------------------------------------------------------------------------------------------------------------------------------------------------------------------------------------------------------------------------------------------------------------------------------------------------	--------------------------------------------------------------------------------------------------------------------------------------------------------------------------------------------------------------------------------------------------------------------------------------------------------------------------------------------------------------------------------------------------------------------------------------------------

Field Observations: Surface Water Present? Yes _____ No <input checked="" type="checkbox"/> Depth (inches): _____ Water Table Present? Yes _____ No <input checked="" type="checkbox"/> Depth (inches): _____ Saturation Present? (includes capillary fringe) Yes _____ No <input checked="" type="checkbox"/> Depth (inches): _____	Wetland Hydrology Present? Yes _____ No <input checked="" type="checkbox"/>
------------------------------------------------------------------------------------------------------------------------------------------------------------------------------------------------------------------------------------------------------------------------------------------------------------------------------------------------------	------------------------------------------------------------------------------------

Describe Recorded Data (stream gauge, monitoring well, aerial photos, previous inspections), if available:

Remarks:

No hydrology

VEGETATION (Four Strata) – Use scientific names of plants.

Sampling Point: _____

<u>Tree Stratum</u> (Plot size: _____)	Absolute % Cover	Dominant Species?	Indicator Status
1. Pinus taeda	55	yes	FAC
2. Liquidambar styraciflua	15	yes	FAC
3. Juniperus virginiana	5	yes	FACU
4. _____	_____	_____	_____
5. _____	_____	_____	_____
6. _____	_____	_____	_____
7. _____	_____	_____	_____
8. _____	_____	_____	_____

75 = Total Cover

50% of total cover: _____ 20% of total cover: _____

<u>Sapling/Shrub Stratum</u> (Plot size: _____)	Absolute % Cover	Dominant Species?	Indicator Status
1. Liquidambar styraciflua	15	yes	FAC
2. Ligustrum sinense	6	yes	FAC
3. _____	_____	_____	_____
4. _____	_____	_____	_____
5. _____	_____	_____	_____
6. _____	_____	_____	_____
7. _____	_____	_____	_____
8. _____	_____	_____	_____

21 = Total Cover

50% of total cover: _____ 20% of total cover: _____

<u>Herb Stratum</u> (Plot size: _____)	Absolute % Cover	Dominant Species?	Indicator Status
1. Rubus spp.	4	yes	FAC
2. _____	_____	_____	_____
3. _____	_____	_____	_____
4. _____	_____	_____	_____
5. _____	_____	_____	_____
6. _____	_____	_____	_____
7. _____	_____	_____	_____
8. _____	_____	_____	_____
9. _____	_____	_____	_____
10. _____	_____	_____	_____
11. _____	_____	_____	_____
12. _____	_____	_____	_____

4 = Total Cover

50% of total cover: _____ 20% of total cover: _____

<u>Woody Vine Stratum</u> (Plot size: _____)	Absolute % Cover	Dominant Species?	Indicator Status
1. _____	_____	_____	_____
2. _____	_____	_____	_____
3. _____	_____	_____	_____
4. _____	_____	_____	_____
5. _____	_____	_____	_____

0 = Total Cover

50% of total cover: _____ 20% of total cover: _____

Remarks: (If observed, list morphological adaptations below).

Dominance Test worksheet:

Number of Dominant Species That Are OBL, FACW, or FAC: 4 (A)

Total Number of Dominant Species Across All Strata: 5 (B)

Percent of Dominant Species That Are OBL, FACW, or FAC: 80% (A/B)

Prevalence Index worksheet:

Total % Cover of:	Multiply by:
OBL species _____	x 1 = _____
FACW species _____	x 2 = _____
FAC species _____	x 3 = _____
FACU species _____	x 4 = _____
UPL species _____	x 5 = _____
Column Totals: 0 (A)	0 (B)

Prevalence Index = B/A = _____

Hydrophytic Vegetation Indicators:

- 1 - Rapid Test for Hydrophytic Vegetation
- 2 - Dominance Test is >50%
- 3 - Prevalence Index is ≤3.0¹
- Problematic Hydrophytic Vegetation¹ (Explain)

¹Indicators of hydric soil and wetland hydrology must be present, unless disturbed or problematic.

Definitions of Four Vegetation Strata:

Tree – Woody plants, excluding vines, 3 in. (7.6 cm) or more in diameter at breast height (DBH), regardless of height.

Sapling/Shrub – Woody plants, excluding vines, less than 3 in. DBH and greater than 3.28 ft (1 m) tall.

Herb – All herbaceous (non-woody) plants, regardless of size, and woody plants less than 3.28 ft tall.

Woody vine – All woody vines greater than 3.28 ft in height.

Hydrophytic Vegetation Present?

Yes No

SOIL

Sampling Point: _____

Profile Description: (Describe to the depth needed to document the indicator or confirm the absence of indicators.)

Depth (inches)	Matrix		Redox Features				Texture	Remarks
	Color (moist)	%	Color (moist)	%	Type ¹	Loc ²		
0-17	10 YR 4/3	80%	10 YR 6/2	20%	U	VI	Silt Loam	

¹Type: C=Concentration, D=Depletion, RM=Reduced Matrix, MS=Masked Sand Grains.

²Location: PL=Pore Lining, M=Matrix.

Hydric Soil Indicators: (Applicable to all LRRs, unless otherwise noted.)

Indicators for Problematic Hydric Soils³:

- | | | |
|----------------------------------------------------------------|-------------------------------------------------------------------------------------|---------------------------------------------------------------------------------------------------------------------------|
| <input type="checkbox"/> Histosol (A1) | <input type="checkbox"/> Polyvalue Below Surface (S8) (LRR S, T, U) | <input type="checkbox"/> 1 cm Muck (A9) (LRR O) |
| <input type="checkbox"/> Histic Epipedon (A2) | <input type="checkbox"/> Thin Dark Surface (S9) (LRR S, T, U) | <input type="checkbox"/> 2 cm Muck (A10) (LRR S) |
| <input type="checkbox"/> Black Histic (A3) | <input type="checkbox"/> Loamy Mucky Mineral (F1) (LRR O) | <input type="checkbox"/> Reduced Vertic (F18) (outside MLRA 150A,B) |
| <input type="checkbox"/> Hydrogen Sulfide (A4) | <input type="checkbox"/> Loamy Gleyed Matrix (F2) | <input type="checkbox"/> Piedmont Floodplain Soils (F19) (LRR P, S, T) |
| <input type="checkbox"/> Stratified Layers (A5) | <input type="checkbox"/> Depleted Matrix (F3) | <input type="checkbox"/> Anomalous Bright Loamy Soils (F20) |
| <input type="checkbox"/> Organic Bodies (A6) (LRR P, T, U) | <input type="checkbox"/> Redox Dark Surface (F6) | (MLRA 153B) |
| <input type="checkbox"/> 5 cm Mucky Mineral (A7) (LRR P, T, U) | <input type="checkbox"/> Depleted Dark Surface (F7) | <input type="checkbox"/> Red Parent Material (TF2) |
| <input type="checkbox"/> Muck Presence (A8) (LRR U) | <input type="checkbox"/> Redox Depressions (F8) | <input type="checkbox"/> Very Shallow Dark Surface (TF12) |
| <input type="checkbox"/> 1 cm Muck (A9) (LRR P, T) | <input type="checkbox"/> Marl (F10) (LRR U) | <input type="checkbox"/> Other (Explain in Remarks) |
| <input type="checkbox"/> Depleted Below Dark Surface (A11) | <input type="checkbox"/> Depleted Ochric (F11) (MLRA 151) | |
| <input type="checkbox"/> Thick Dark Surface (A12) | <input type="checkbox"/> Iron-Manganese Masses (F12) (LRR O, P, T) | ³ Indicators of hydrophytic vegetation and wetland hydrology must be present, unless disturbed or problematic. |
| <input type="checkbox"/> Coast Prairie Redox (A16) (MLRA 150A) | <input type="checkbox"/> Umbric Surface (F13) (LRR P, T, U) | |
| <input type="checkbox"/> Sandy Mucky Mineral (S1) (LRR O, S) | <input type="checkbox"/> Delta Ochric (F17) (MLRA 151) | |
| <input type="checkbox"/> Sandy Gleyed Matrix (S4) | <input type="checkbox"/> Reduced Vertic (F18) (MLRA 150A, 150B) | |
| <input type="checkbox"/> Sandy Redox (S5) | <input type="checkbox"/> Piedmont Floodplain Soils (F19) (MLRA 149A) | |
| <input type="checkbox"/> Stripped Matrix (S6) | <input type="checkbox"/> Anomalous Bright Loamy Soils (F20) (MLRA 149A, 153C, 153D) | |
| <input type="checkbox"/> Dark Surface (S7) (LRR P, S, T, U) | | |

Restrictive Layer (if observed):

Type: _____

Depth (inches): _____

Hydric Soil Present? Yes No

Remarks:

WETLAND DETERMINATION DATA FORM – Atlantic and Gulf Coastal Plain Region

Project/Site: Proposed Mitigation Bank Location City/County: Eupora/Webster & Choctaw County Sampling Date: 03/22/2018
 Applicant/Owner: Berg Mitigation Banks LLC State: MS Sampling Point: DP-13
 Investigator(s): B. Pittman Section, Township, Range: Section 12, T-19N, R-11E
 Landform (hillslope, terrace, etc.): wetland terrace Local relief (concave, convex, none): gently sloping Slope (%): 1-2
 Subregion (LRR or MLRA): _____ Lat: 33.530005 Long: -89.199347 Datum: NAD 83
 Soil Map Unit Name: Chenneby silt loam (Ce) NWI classification: none

Are climatic / hydrologic conditions on the site typical for this time of year? Yes No _____ (If no, explain in Remarks.)
 Are Vegetation _____, Soil _____, or Hydrology _____ significantly disturbed? Are "Normal Circumstances" present? Yes No _____
 Are Vegetation _____, Soil _____, or Hydrology _____ naturally problematic? (If needed, explain any answers in Remarks.)

SUMMARY OF FINDINGS – Attach site map showing sampling point locations, transects, important features, etc.

Hydrophytic Vegetation Present? Yes <input checked="" type="checkbox"/> No _____ Hydric Soil Present? Yes <input checked="" type="checkbox"/> No _____ Wetland Hydrology Present? Yes <input checked="" type="checkbox"/> No _____	Is the Sampled Area within a Wetland? Yes <input checked="" type="checkbox"/> No _____
------------------------------------------------------------------------------------------------------------------------------------------------------------------------------------------------------------------------------------------	----------------------------------------------------------------------------------------

Remarks:

HYDROLOGY

Wetland Hydrology Indicators: <u>Primary Indicators (minimum of one is required; check all that apply)</u> ___ Surface Water (A1) ___ Aquatic Fauna (B13) ___ High Water Table (A2) ___ Marl Deposits (B15) (LRR U) <input checked="" type="checkbox"/> Saturation (A3) ___ Hydrogen Sulfide Odor (C1) ___ Water Marks (B1) <input checked="" type="checkbox"/> Oxidized Rhizospheres along Living Roots (C3) ___ Sediment Deposits (B2) <input checked="" type="checkbox"/> Presence of Reduced Iron (C4) ___ Drift Deposits (B3) ___ Recent Iron Reduction in Tilled Soils (C6) ___ Algal Mat or Crust (B4) ___ Thin Muck Surface (C7) ___ Iron Deposits (B5) ___ Other (Explain in Remarks) ___ Inundation Visible on Aerial Imagery (B7) ___ Water-Stained Leaves (B9)	<u>Secondary Indicators (minimum of two required)</u> ___ Surface Soil Cracks (B6) ___ Sparsely Vegetated Concave Surface (B8) ___ Drainage Patterns (B10) ___ Moss Trim Lines (B16) ___ Dry-Season Water Table (C2) ___ Crayfish Burrows (C8) ___ Saturation Visible on Aerial Imagery (C9) ___ Geomorphic Position (D2) ___ Shallow Aquitard (D3) <input checked="" type="checkbox"/> FAC-Neutral Test (D5) ___ Sphagnum moss (D8) (LRR T, U)
--------------------------------------------------------------------------------------------------------------------------------------------------------------------------------------------------------------------------------------------------------------------------------------------------------------------------------------------------------------------------------------------------------------------------------------------------------------------------------------------------------------------------------------------------------------------------------------------------------------------------------------------------------------------------------------------------------------------------------------------------------------------------------------------------------------------------------------------------	----------------------------------------------------------------------------------------------------------------------------------------------------------------------------------------------------------------------------------------------------------------------------------------------------------------------------------------------------------------------------------------------------------------------------------------------------------------------------------

Field Observations: Surface Water Present? Yes _____ No <input checked="" type="checkbox"/> Depth (inches): _____ Water Table Present? Yes _____ No <input checked="" type="checkbox"/> Depth (inches): _____ Saturation Present? (includes capillary fringe) Yes <input checked="" type="checkbox"/> No _____ Depth (inches): <u>surface</u>	Wetland Hydrology Present? Yes <input checked="" type="checkbox"/> No _____
---------------------------------------------------------------------------------------------------------------------------------------------------------------------------------------------------------------------------------------------------------------------------------------------------------------------------------------------------------------	-----------------------------------------------------------------------------

Describe Recorded Data (stream gauge, monitoring well, aerial photos, previous inspections), if available:

Remarks:

Area bedded for establishment of loblolly pine.

VEGETATION (Four Strata) – Use scientific names of plants.

Sampling Point: _____

Tree Stratum (Plot size: _____)	Absolute % Cover	Dominant Species?	Indicator Status
1. _____	_____	_____	_____
2. _____	_____	_____	_____
3. _____	_____	_____	_____
4. _____	_____	_____	_____
5. _____	_____	_____	_____
6. _____	_____	_____	_____
7. _____	_____	_____	_____
8. _____	_____	_____	_____

0 = Total Cover

50% of total cover: _____ 20% of total cover: _____

Sapling/Shrub Stratum (Plot size: _____)	Absolute % Cover	Dominant Species?	Indicator Status
1. Pinus taeda	35	yes	FAC
2. Acer rubrum	5	yes	FAC
3. Liquidambar styraciflua	7	yes	FAC
4. _____	_____	_____	_____
5. _____	_____	_____	_____
6. _____	_____	_____	_____
7. _____	_____	_____	_____
8. _____	_____	_____	_____

47 = Total Cover

50% of total cover: _____ 20% of total cover: _____

Herb Stratum (Plot size: _____)	Absolute % Cover	Dominant Species?	Indicator Status
1. Juncus effusus	4	yes	FACW
2. Rubus spp.	20	yes	FAC
3. Andropogon virginicus	5	yes	FACW
4. Solidago spp.	10	yes	FAC
5. Lonicera japonica	3	yes	FAC
6. _____	_____	_____	_____
7. _____	_____	_____	_____
8. _____	_____	_____	_____
9. _____	_____	_____	_____
10. _____	_____	_____	_____
11. _____	_____	_____	_____
12. _____	_____	_____	_____

42 = Total Cover

50% of total cover: _____ 20% of total cover: _____

Woody Vine Stratum (Plot size: _____)	Absolute % Cover	Dominant Species?	Indicator Status
1. _____	_____	_____	_____
2. _____	_____	_____	_____
3. _____	_____	_____	_____
4. _____	_____	_____	_____
5. _____	_____	_____	_____

0 = Total Cover

50% of total cover: _____ 20% of total cover: _____

Remarks: (If observed, list morphological adaptations below).

Dominance Test worksheet:

Number of Dominant Species That Are OBL, FACW, or FAC: 8 (A)

Total Number of Dominant Species Across All Strata: 8 (B)

Percent of Dominant Species That Are OBL, FACW, or FAC: 100% (A/B)

Prevalence Index worksheet:

Total % Cover of: _____ Multiply by: _____

OBL species _____ x 1 = _____

FACW species _____ x 2 = _____

FAC species _____ x 3 = _____

FACU species _____ x 4 = _____

UPL species _____ x 5 = _____

Column Totals: 0 (A) 0 (B)

Prevalence Index = B/A = _____

Hydrophytic Vegetation Indicators:

1 - Rapid Test for Hydrophytic Vegetation

2 - Dominance Test is >50%

3 - Prevalence Index is ≤3.0¹

Problematic Hydrophytic Vegetation¹ (Explain)

¹Indicators of hydric soil and wetland hydrology must be present, unless disturbed or problematic.

Definitions of Four Vegetation Strata:

Tree – Woody plants, excluding vines, 3 in. (7.6 cm) or more in diameter at breast height (DBH), regardless of height.

Sapling/Shrub – Woody plants, excluding vines, less than 3 in. DBH and greater than 3.28 ft (1 m) tall.

Herb – All herbaceous (non-woody) plants, regardless of size, and woody plants less than 3.28 ft tall.

Woody vine – All woody vines greater than 3.28 ft in height.

Hydrophytic Vegetation Present?

Yes No

SOIL

Sampling Point: _____

Profile Description: (Describe to the depth needed to document the indicator or confirm the absence of indicators.)

Depth (inches)	Matrix		Redox Features				Texture	Remarks
	Color (moist)	%	Color (moist)	%	Type ¹	Loc ²		
0-17	10 YR 6/1	50%	10 YR 4/2	30%	U	IVI	Silt Loam	
			10 YR 5/6	20%	C	IVI		

¹Type: C=Concentration, D=Depletion, RM=Reduced Matrix, MS=Masked Sand Grains.

²Location: PL=Pore Lining, M=Matrix.

Hydric Soil Indicators: (Applicable to all LRRs, unless otherwise noted.)

Indicators for Problematic Hydric Soils³:

- | | | |
|----------------------------------------------------------------|-------------------------------------------------------------------------------------|---------------------------------------------------------------------------------------------------------------------------|
| <input type="checkbox"/> Histosol (A1) | <input type="checkbox"/> Polyvalue Below Surface (S8) (LRR S, T, U) | <input type="checkbox"/> 1 cm Muck (A9) (LRR O) |
| <input type="checkbox"/> Histic Epipedon (A2) | <input type="checkbox"/> Thin Dark Surface (S9) (LRR S, T, U) | <input type="checkbox"/> 2 cm Muck (A10) (LRR S) |
| <input type="checkbox"/> Black Histic (A3) | <input type="checkbox"/> Loamy Mucky Mineral (F1) (LRR O) | <input type="checkbox"/> Reduced Vertic (F18) (outside MLRA 150A,B) |
| <input type="checkbox"/> Hydrogen Sulfide (A4) | <input type="checkbox"/> Loamy Gleyed Matrix (F2) | <input type="checkbox"/> Piedmont Floodplain Soils (F19) (LRR P, S, T) |
| <input type="checkbox"/> Stratified Layers (A5) | <input checked="" type="checkbox"/> Depleted Matrix (F3) | <input type="checkbox"/> Anomalous Bright Loamy Soils (F20) |
| <input type="checkbox"/> Organic Bodies (A6) (LRR P, T, U) | <input type="checkbox"/> Redox Dark Surface (F6) | (MLRA 153B) |
| <input type="checkbox"/> 5 cm Mucky Mineral (A7) (LRR P, T, U) | <input type="checkbox"/> Depleted Dark Surface (F7) | <input type="checkbox"/> Red Parent Material (TF2) |
| <input type="checkbox"/> Muck Presence (A8) (LRR U) | <input type="checkbox"/> Redox Depressions (F8) | <input type="checkbox"/> Very Shallow Dark Surface (TF12) |
| <input type="checkbox"/> 1 cm Muck (A9) (LRR P, T) | <input type="checkbox"/> Marl (F10) (LRR U) | <input type="checkbox"/> Other (Explain in Remarks) |
| <input type="checkbox"/> Depleted Below Dark Surface (A11) | <input type="checkbox"/> Depleted Ochric (F11) (MLRA 151) | |
| <input type="checkbox"/> Thick Dark Surface (A12) | <input type="checkbox"/> Iron-Manganese Masses (F12) (LRR O, P, T) | ³ Indicators of hydrophytic vegetation and wetland hydrology must be present, unless disturbed or problematic. |
| <input type="checkbox"/> Coast Prairie Redox (A16) (MLRA 150A) | <input type="checkbox"/> Umbric Surface (F13) (LRR P, T, U) | |
| <input type="checkbox"/> Sandy Mucky Mineral (S1) (LRR O, S) | <input type="checkbox"/> Delta Ochric (F17) (MLRA 151) | |
| <input type="checkbox"/> Sandy Gleyed Matrix (S4) | <input type="checkbox"/> Reduced Vertic (F18) (MLRA 150A, 150B) | |
| <input type="checkbox"/> Sandy Redox (S5) | <input type="checkbox"/> Piedmont Floodplain Soils (F19) (MLRA 149A) | |
| <input type="checkbox"/> Stripped Matrix (S6) | <input type="checkbox"/> Anomalous Bright Loamy Soils (F20) (MLRA 149A, 153C, 153D) | |
| <input type="checkbox"/> Dark Surface (S7) (LRR P, S, T, U) | | |

Restrictive Layer (if observed):

Type: _____

Depth (inches): _____

Hydric Soil Present? Yes No

Remarks:

WETLAND DETERMINATION DATA FORM – Atlantic and Gulf Coastal Plain Region

Project/Site: Proposed Mitigation Bank Location City/County: Eupora/Webster & Choctaw County Sampling Date: 03/22/2018
 Applicant/Owner: Berg Mitigation Banks LLC State: MS Sampling Point: DP-14
 Investigator(s): B. Pittman Section, Township, Range: Section 12, T-19N, R-11E
 Landform (hillslope, terrace, etc.): upland knoll Local relief (concave, convex, none): gently sloping Slope (%): 2-4
 Subregion (LRR or MLRA): _____ Lat: 33.528128 Long: -89.198719 Datum: NAD 83
 Soil Map Unit Name: Chenneby silt loam (Cf) NWI classification: none

Are climatic / hydrologic conditions on the site typical for this time of year? Yes No _____ (If no, explain in Remarks.)
 Are Vegetation _____, Soil _____, or Hydrology _____ significantly disturbed? Are "Normal Circumstances" present? Yes No _____
 Are Vegetation _____, Soil _____, or Hydrology _____ naturally problematic? (If needed, explain any answers in Remarks.)

SUMMARY OF FINDINGS – Attach site map showing sampling point locations, transects, important features, etc.

Hydrophytic Vegetation Present? Yes <input checked="" type="checkbox"/> No _____ Hydric Soil Present? Yes _____ No <input checked="" type="checkbox"/> Wetland Hydrology Present? Yes _____ No <input checked="" type="checkbox"/>	Is the Sampled Area within a Wetland? Yes _____ No <input checked="" type="checkbox"/>
------------------------------------------------------------------------------------------------------------------------------------------------------------------------------------------------------------------------------------------	----------------------------------------------------------------------------------------

Remarks:

HYDROLOGY

Wetland Hydrology Indicators: <u>Primary Indicators (minimum of one is required; check all that apply)</u> ___ Surface Water (A1) ___ Aquatic Fauna (B13) ___ High Water Table (A2) ___ Marl Deposits (B15) (LRR U) ___ Saturation (A3) ___ Hydrogen Sulfide Odor (C1) ___ Water Marks (B1) ___ Oxidized Rhizospheres along Living Roots (C3) ___ Sediment Deposits (B2) ___ Presence of Reduced Iron (C4) ___ Drift Deposits (B3) ___ Recent Iron Reduction in Tilled Soils (C6) ___ Algal Mat or Crust (B4) ___ Thin Muck Surface (C7) ___ Iron Deposits (B5) ___ Other (Explain in Remarks) ___ Inundation Visible on Aerial Imagery (B7) ___ Water-Stained Leaves (B9)	<u>Secondary Indicators (minimum of two required)</u> ___ Surface Soil Cracks (B6) ___ Sparsely Vegetated Concave Surface (B8) ___ Drainage Patterns (B10) ___ Moss Trim Lines (B16) ___ Dry-Season Water Table (C2) ___ Crayfish Burrows (C8) ___ Saturation Visible on Aerial Imagery (C9) ___ Geomorphic Position (D2) ___ Shallow Aquitard (D3) ___ FAC-Neutral Test (D5) ___ Sphagnum moss (D8) (LRR T, U)
------------------------------------------------------------------------------------------------------------------------------------------------------------------------------------------------------------------------------------------------------------------------------------------------------------------------------------------------------------------------------------------------------------------------------------------------------------------------------------------------------------------------------------------------------------------------------------------------------------------------------------------------------------------------------------------------------------------------------------------------------------	--------------------------------------------------------------------------------------------------------------------------------------------------------------------------------------------------------------------------------------------------------------------------------------------------------------------------------------------------------------------------------------------------------------------------------------------------

Field Observations: Surface Water Present? Yes _____ No <input checked="" type="checkbox"/> Depth (inches): _____ Water Table Present? Yes _____ No <input checked="" type="checkbox"/> Depth (inches): _____ Saturation Present? (includes capillary fringe) Yes _____ No <input checked="" type="checkbox"/> Depth (inches): _____	Wetland Hydrology Present? Yes _____ No <input checked="" type="checkbox"/>
------------------------------------------------------------------------------------------------------------------------------------------------------------------------------------------------------------------------------------------------------------------------------------------------------------------------------------------------------	-----------------------------------------------------------------------------

Describe Recorded Data (stream gauge, monitoring well, aerial photos, previous inspections), if available:

Remarks:

No hydrology, upland knoll

VEGETATION (Four Strata) – Use scientific names of plants.

Sampling Point: _____

<u>Tree Stratum</u> (Plot size: _____)	<u>Absolute % Cover</u>	<u>Dominant Species?</u>	<u>Indicator Status</u>	
1. _____	_____	_____	_____	
2. _____	_____	_____	_____	
3. _____	_____	_____	_____	
4. _____	_____	_____	_____	
5. _____	_____	_____	_____	
6. _____	_____	_____	_____	
7. _____	_____	_____	_____	
8. _____	_____	_____	_____	
0 _____ = Total Cover				
50% of total cover: _____ 20% of total cover: _____				
<u>Sapling/Shrub Stratum</u> (Plot size: _____)				
1. Pinus taeda	40	yes	FAC	
2. Baccharis halimifolia	5	yes	FAC	
3. _____	_____	_____	_____	
4. _____	_____	_____	_____	
5. _____	_____	_____	_____	
6. _____	_____	_____	_____	
7. _____	_____	_____	_____	
8. _____	_____	_____	_____	
45 _____ = Total Cover				
50% of total cover: _____ 20% of total cover: _____				
<u>Herb Stratum</u> (Plot size: _____)				
1. Rubus spp.	20	yes	FAC	
2. Solidago spp.	20	yes	FAC	
3. Andropogon virginicus	15	yes	FAC	
4. _____	_____	_____	_____	
5. _____	_____	_____	_____	
6. _____	_____	_____	_____	
7. _____	_____	_____	_____	
8. _____	_____	_____	_____	
9. _____	_____	_____	_____	
10. _____	_____	_____	_____	
11. _____	_____	_____	_____	
12. _____	_____	_____	_____	
55 _____ = Total Cover				
50% of total cover: _____ 20% of total cover: _____				
<u>Woody Vine Stratum</u> (Plot size: _____)				
1. _____	_____	_____	_____	
2. _____	_____	_____	_____	
3. _____	_____	_____	_____	
4. _____	_____	_____	_____	
5. _____	_____	_____	_____	
0 _____ = Total Cover				
50% of total cover: _____ 20% of total cover: _____				

Remarks: (If observed, list morphological adaptations below).

Dominance Test worksheet:

Number of Dominant Species That Are OBL, FACW, or FAC: 5 _____ (A)

Total Number of Dominant Species Across All Strata: 5 _____ (B)

Percent of Dominant Species That Are OBL, FACW, or FAC: 100% _____ (A/B)

Prevalence Index worksheet:

Total % Cover of:	Multiply by:
OBL species _____	x 1 = _____
FACW species _____	x 2 = _____
FAC species _____	x 3 = _____
FACU species _____	x 4 = _____
UPL species _____	x 5 = _____
Column Totals: 0 _____ (A)	0 _____ (B)

Prevalence Index = B/A = _____

Hydrophytic Vegetation Indicators:

1 - Rapid Test for Hydrophytic Vegetation

2 - Dominance Test is >50%

3 - Prevalence Index is ≤3.0¹

Problematic Hydrophytic Vegetation¹ (Explain)

¹Indicators of hydric soil and wetland hydrology must be present, unless disturbed or problematic.

Definitions of Four Vegetation Strata:

Tree – Woody plants, excluding vines, 3 in. (7.6 cm) or more in diameter at breast height (DBH), regardless of height.

Sapling/Shrub – Woody plants, excluding vines, less than 3 in. DBH and greater than 3.28 ft (1 m) tall.

Herb – All herbaceous (non-woody) plants, regardless of size, and woody plants less than 3.28 ft tall.

Woody vine – All woody vines greater than 3.28 ft in height.

Hydrophytic Vegetation Present? Yes No

SOIL

Sampling Point: _____

Profile Description: (Describe to the depth needed to document the indicator or confirm the absence of indicators.)

Depth (inches)	Matrix		Redox Features				Texture	Remarks
	Color (moist)	%	Color (moist)	%	Type ¹	Loc ²		
0-17	10 YR 4/4	100%					Silt Loam	

¹Type: C=Concentration, D=Depletion, RM=Reduced Matrix, MS=Masked Sand Grains.

²Location: PL=Pore Lining, M=Matrix.

Hydric Soil Indicators: (Applicable to all LRRs, unless otherwise noted.)

Indicators for Problematic Hydric Soils³:

- | | | |
|----------------------------------------------------------------|-------------------------------------------------------------------------------------|------------------------------------------------------------------------|
| <input type="checkbox"/> Histosol (A1) | <input type="checkbox"/> Polyvalue Below Surface (S8) (LRR S, T, U) | <input type="checkbox"/> 1 cm Muck (A9) (LRR O) |
| <input type="checkbox"/> Histic Epipedon (A2) | <input type="checkbox"/> Thin Dark Surface (S9) (LRR S, T, U) | <input type="checkbox"/> 2 cm Muck (A10) (LRR S) |
| <input type="checkbox"/> Black Histic (A3) | <input type="checkbox"/> Loamy Mucky Mineral (F1) (LRR O) | <input type="checkbox"/> Reduced Vertic (F18) (outside MLRA 150A,B) |
| <input type="checkbox"/> Hydrogen Sulfide (A4) | <input type="checkbox"/> Loamy Gleyed Matrix (F2) | <input type="checkbox"/> Piedmont Floodplain Soils (F19) (LRR P, S, T) |
| <input type="checkbox"/> Stratified Layers (A5) | <input type="checkbox"/> Depleted Matrix (F3) | <input type="checkbox"/> Anomalous Bright Loamy Soils (F20) |
| <input type="checkbox"/> Organic Bodies (A6) (LRR P, T, U) | <input type="checkbox"/> Redox Dark Surface (F6) | (MLRA 153B) |
| <input type="checkbox"/> 5 cm Mucky Mineral (A7) (LRR P, T, U) | <input type="checkbox"/> Depleted Dark Surface (F7) | <input type="checkbox"/> Red Parent Material (TF2) |
| <input type="checkbox"/> Muck Presence (A8) (LRR U) | <input type="checkbox"/> Redox Depressions (F8) | <input type="checkbox"/> Very Shallow Dark Surface (TF12) |
| <input type="checkbox"/> 1 cm Muck (A9) (LRR P, T) | <input type="checkbox"/> Marl (F10) (LRR U) | <input type="checkbox"/> Other (Explain in Remarks) |
| <input type="checkbox"/> Depleted Below Dark Surface (A11) | <input type="checkbox"/> Depleted Ochric (F11) (MLRA 151) | |
| <input type="checkbox"/> Thick Dark Surface (A12) | <input type="checkbox"/> Iron-Manganese Masses (F12) (LRR O, P, T) | |
| <input type="checkbox"/> Coast Prairie Redox (A16) (MLRA 150A) | <input type="checkbox"/> Umbric Surface (F13) (LRR P, T, U) | |
| <input type="checkbox"/> Sandy Mucky Mineral (S1) (LRR O, S) | <input type="checkbox"/> Delta Ochric (F17) (MLRA 151) | |
| <input type="checkbox"/> Sandy Gleyed Matrix (S4) | <input type="checkbox"/> Reduced Vertic (F18) (MLRA 150A, 150B) | |
| <input type="checkbox"/> Sandy Redox (S5) | <input type="checkbox"/> Piedmont Floodplain Soils (F19) (MLRA 149A) | |
| <input type="checkbox"/> Stripped Matrix (S6) | <input type="checkbox"/> Anomalous Bright Loamy Soils (F20) (MLRA 149A, 153C, 153D) | |
| <input type="checkbox"/> Dark Surface (S7) (LRR P, S, T, U) | | |

³Indicators of hydrophytic vegetation and wetland hydrology must be present, unless disturbed or problematic.

Restrictive Layer (if observed):

Type: _____
Depth (inches): _____

Hydric Soil Present? Yes No

Remarks:

WETLAND DETERMINATION DATA FORM – Atlantic and Gulf Coastal Plain Region

Project/Site: Proposed Mitigation Bank Location City/County: Eupora/Webster & Choctaw County Sampling Date: 03/22/2018
 Applicant/Owner: Berg Mitigation Banks LLC State: MS Sampling Point: DP-15
 Investigator(s): B. Pittman Section, Township, Range: Section 12, T-19N, R-11E
 Landform (hillslope, terrace, etc.): upland knoll Local relief (concave, convex, none): gently sloping Slope (%): 2-4
 Subregion (LRR or MLRA): _____ Lat: 33.526222 Long: -89.195595 Datum: NAD 83
 Soil Map Unit Name: Chenneby-Arkabutla (CH) NWI classification: PFO1B

Are climatic / hydrologic conditions on the site typical for this time of year? Yes No _____ (If no, explain in Remarks.)
 Are Vegetation _____, Soil _____, or Hydrology _____ significantly disturbed? Are "Normal Circumstances" present? Yes No _____
 Are Vegetation _____, Soil _____, or Hydrology _____ naturally problematic? (If needed, explain any answers in Remarks.)

SUMMARY OF FINDINGS – Attach site map showing sampling point locations, transects, important features, etc.

Hydrophytic Vegetation Present? Yes <input checked="" type="checkbox"/> No _____ Hydric Soil Present? Yes _____ No <input checked="" type="checkbox"/> Wetland Hydrology Present? Yes _____ No <input checked="" type="checkbox"/>	Is the Sampled Area within a Wetland? Yes _____ No <input checked="" type="checkbox"/>
------------------------------------------------------------------------------------------------------------------------------------------------------------------------------------------------------------------------------------------	----------------------------------------------------------------------------------------

Remarks:

HYDROLOGY

Wetland Hydrology Indicators: <u>Primary Indicators (minimum of one is required; check all that apply)</u> ___ Surface Water (A1) ___ Aquatic Fauna (B13) ___ High Water Table (A2) ___ Marl Deposits (B15) (LRR U) ___ Saturation (A3) ___ Hydrogen Sulfide Odor (C1) ___ Water Marks (B1) ___ Oxidized Rhizospheres along Living Roots (C3) ___ Sediment Deposits (B2) ___ Presence of Reduced Iron (C4) ___ Drift Deposits (B3) ___ Recent Iron Reduction in Tilled Soils (C6) ___ Algal Mat or Crust (B4) ___ Thin Muck Surface (C7) ___ Iron Deposits (B5) ___ Other (Explain in Remarks) ___ Inundation Visible on Aerial Imagery (B7) ___ Water-Stained Leaves (B9)	Secondary Indicators (minimum of two required) ___ Surface Soil Cracks (B6) ___ Sparsely Vegetated Concave Surface (B8) ___ Drainage Patterns (B10) ___ Moss Trim Lines (B16) ___ Dry-Season Water Table (C2) ___ Crayfish Burrows (C8) ___ Saturation Visible on Aerial Imagery (C9) ___ Geomorphic Position (D2) ___ Shallow Aquitard (D3) ___ FAC-Neutral Test (D5) ___ Sphagnum moss (D8) (LRR T, U)
------------------------------------------------------------------------------------------------------------------------------------------------------------------------------------------------------------------------------------------------------------------------------------------------------------------------------------------------------------------------------------------------------------------------------------------------------------------------------------------------------------------------------------------------------------------------------------------------------------------------------------------------------------------------------------------------------------------------------------------------------------	--------------------------------------------------------------------------------------------------------------------------------------------------------------------------------------------------------------------------------------------------------------------------------------------------------------------------------------------------------------------------------------------------------------------------------------------------

Field Observations: Surface Water Present? Yes _____ No <input checked="" type="checkbox"/> Depth (inches): _____ Water Table Present? Yes _____ No <input checked="" type="checkbox"/> Depth (inches): _____ Saturation Present? (includes capillary fringe) Yes _____ No <input checked="" type="checkbox"/> Depth (inches): _____	Wetland Hydrology Present? Yes _____ No <input checked="" type="checkbox"/>
------------------------------------------------------------------------------------------------------------------------------------------------------------------------------------------------------------------------------------------------------------------------------------------------------------------------------------------------------	------------------------------------------------------------------------------------

Describe Recorded Data (stream gauge, monitoring well, aerial photos, previous inspections), if available:

Remarks:

No hydrology, upland knoll

VEGETATION (Four Strata) – Use scientific names of plants.

Sampling Point: _____

Tree Stratum (Plot size: _____)	Absolute % Cover	Dominant Species?	Indicator Status
1. _____	_____	_____	_____
2. _____	_____	_____	_____
3. _____	_____	_____	_____
4. _____	_____	_____	_____
5. _____	_____	_____	_____
6. _____	_____	_____	_____
7. _____	_____	_____	_____
8. _____	_____	_____	_____

0 = Total Cover

50% of total cover: _____ 20% of total cover: _____

Sapling/Shrub Stratum (Plot size: _____)	Absolute % Cover	Dominant Species?	Indicator Status
1. <u>Ligustrum sinense</u>	60	yes	FAC
2. <u>Arundinaria gigantea</u>	15	yes	FACW
3. <u>Liquidambar styraciflua</u>	6	yes	FAC
4. _____	_____	_____	_____
5. _____	_____	_____	_____
6. _____	_____	_____	_____
7. _____	_____	_____	_____
8. _____	_____	_____	_____

81 = Total Cover

50% of total cover: _____ 20% of total cover: _____

Herb Stratum (Plot size: _____)	Absolute % Cover	Dominant Species?	Indicator Status
1. <u>Rubus spp.</u>	15	yes	FAC
2. <u>Lonicera japonica</u>	4	yes	FAC
3. _____	_____	_____	_____
4. _____	_____	_____	_____
5. _____	_____	_____	_____
6. _____	_____	_____	_____
7. _____	_____	_____	_____
8. _____	_____	_____	_____
9. _____	_____	_____	_____
10. _____	_____	_____	_____
11. _____	_____	_____	_____
12. _____	_____	_____	_____

19 = Total Cover

50% of total cover: _____ 20% of total cover: _____

Woody Vine Stratum (Plot size: _____)	Absolute % Cover	Dominant Species?	Indicator Status
1. _____	_____	_____	_____
2. _____	_____	_____	_____
3. _____	_____	_____	_____
4. _____	_____	_____	_____
5. _____	_____	_____	_____

0 = Total Cover

50% of total cover: _____ 20% of total cover: _____

Remarks: (If observed, list morphological adaptations below).

Dominance Test worksheet:

Number of Dominant Species That Are OBL, FACW, or FAC: 5 (A)

Total Number of Dominant Species Across All Strata: 5 (B)

Percent of Dominant Species That Are OBL, FACW, or FAC: 100% (A/B)

Prevalence Index worksheet:

Total % Cover of:	Multiply by:
OBL species _____	x 1 = _____
FACW species _____	x 2 = _____
FAC species _____	x 3 = _____
FACU species _____	x 4 = _____
UPL species _____	x 5 = _____
Column Totals: 0 (A)	0 (B)

Prevalence Index = B/A = _____

Hydrophytic Vegetation Indicators:

- 1 - Rapid Test for Hydrophytic Vegetation
- 2 - Dominance Test is >50%
- 3 - Prevalence Index is ≤3.0¹
- Problematic Hydrophytic Vegetation¹ (Explain)

¹Indicators of hydric soil and wetland hydrology must be present, unless disturbed or problematic.

Definitions of Four Vegetation Strata:

Tree – Woody plants, excluding vines, 3 in. (7.6 cm) or more in diameter at breast height (DBH), regardless of height.

Sapling/Shrub – Woody plants, excluding vines, less than 3 in. DBH and greater than 3.28 ft (1 m) tall.

Herb – All herbaceous (non-woody) plants, regardless of size, and woody plants less than 3.28 ft tall.

Woody vine – All woody vines greater than 3.28 ft in height.

Hydrophytic Vegetation Present?

Yes No

SOIL

Sampling Point: _____

Profile Description: (Describe to the depth needed to document the indicator or confirm the absence of indicators.)

Depth (inches)	Matrix		Redox Features				Texture	Remarks
	Color (moist)	%	Color (moist)	%	Type ¹	Loc ²		
0-17	10 YR 4/3	90%	10 YR 6/2	10%	U	VI	Silt Loam	

¹Type: C=Concentration, D=Depletion, RM=Reduced Matrix, MS=Masked Sand Grains.

²Location: PL=Pore Lining, M=Matrix.

Hydric Soil Indicators: (Applicable to all LRRs, unless otherwise noted.)

Indicators for Problematic Hydric Soils³:

- | | | |
|----------------------------------------------------------------|-------------------------------------------------------------------------------------|------------------------------------------------------------------------|
| <input type="checkbox"/> Histosol (A1) | <input type="checkbox"/> Polyvalue Below Surface (S8) (LRR S, T, U) | <input type="checkbox"/> 1 cm Muck (A9) (LRR O) |
| <input type="checkbox"/> Histic Epipedon (A2) | <input type="checkbox"/> Thin Dark Surface (S9) (LRR S, T, U) | <input type="checkbox"/> 2 cm Muck (A10) (LRR S) |
| <input type="checkbox"/> Black Histic (A3) | <input type="checkbox"/> Loamy Mucky Mineral (F1) (LRR O) | <input type="checkbox"/> Reduced Vertic (F18) (outside MLRA 150A,B) |
| <input type="checkbox"/> Hydrogen Sulfide (A4) | <input type="checkbox"/> Loamy Gleyed Matrix (F2) | <input type="checkbox"/> Piedmont Floodplain Soils (F19) (LRR P, S, T) |
| <input type="checkbox"/> Stratified Layers (A5) | <input type="checkbox"/> Depleted Matrix (F3) | <input type="checkbox"/> Anomalous Bright Loamy Soils (F20) |
| <input type="checkbox"/> Organic Bodies (A6) (LRR P, T, U) | <input type="checkbox"/> Redox Dark Surface (F6) | (MLRA 153B) |
| <input type="checkbox"/> 5 cm Mucky Mineral (A7) (LRR P, T, U) | <input type="checkbox"/> Depleted Dark Surface (F7) | <input type="checkbox"/> Red Parent Material (TF2) |
| <input type="checkbox"/> Muck Presence (A8) (LRR U) | <input type="checkbox"/> Redox Depressions (F8) | <input type="checkbox"/> Very Shallow Dark Surface (TF12) |
| <input type="checkbox"/> 1 cm Muck (A9) (LRR P, T) | <input type="checkbox"/> Marl (F10) (LRR U) | <input type="checkbox"/> Other (Explain in Remarks) |
| <input type="checkbox"/> Depleted Below Dark Surface (A11) | <input type="checkbox"/> Depleted Ochric (F11) (MLRA 151) | |
| <input type="checkbox"/> Thick Dark Surface (A12) | <input type="checkbox"/> Iron-Manganese Masses (F12) (LRR O, P, T) | |
| <input type="checkbox"/> Coast Prairie Redox (A16) (MLRA 150A) | <input type="checkbox"/> Umbric Surface (F13) (LRR P, T, U) | |
| <input type="checkbox"/> Sandy Mucky Mineral (S1) (LRR O, S) | <input type="checkbox"/> Delta Ochric (F17) (MLRA 151) | |
| <input type="checkbox"/> Sandy Gleyed Matrix (S4) | <input type="checkbox"/> Reduced Vertic (F18) (MLRA 150A, 150B) | |
| <input type="checkbox"/> Sandy Redox (S5) | <input type="checkbox"/> Piedmont Floodplain Soils (F19) (MLRA 149A) | |
| <input type="checkbox"/> Stripped Matrix (S6) | <input type="checkbox"/> Anomalous Bright Loamy Soils (F20) (MLRA 149A, 153C, 153D) | |
| <input type="checkbox"/> Dark Surface (S7) (LRR P, S, T, U) | | |

³Indicators of hydrophytic vegetation and wetland hydrology must be present, unless disturbed or problematic.

Restrictive Layer (if observed):

Type: _____

Depth (inches): _____

Hydric Soil Present? Yes No

Remarks:

WETLAND DETERMINATION DATA FORM – Atlantic and Gulf Coastal Plain Region

Project/Site: Proposed Mitigation Bank Location City/County: Eupora/Webster & Choctaw County Sampling Date: 03/22/2018
 Applicant/Owner: Berg Mitigation Banks LLC State: MS Sampling Point: DP-16
 Investigator(s): B. Pittman Section, Township, Range: Section 7, T-19N, R-11E
 Landform (hillslope, terrace, etc.): wetland terrace Local relief (concave, convex, none): gently sloping Slope (%): 1-3
 Subregion (LRR or MLRA): _____ Lat: 33.531074 Long: -89.192670 Datum: NAD 83
 Soil Map Unit Name: Arkabutla silt loam (Ak) NWI classification: none

Are climatic / hydrologic conditions on the site typical for this time of year? Yes No _____ (If no, explain in Remarks.)
 Are Vegetation _____, Soil _____, or Hydrology _____ significantly disturbed? Are "Normal Circumstances" present? Yes No _____
 Are Vegetation _____, Soil _____, or Hydrology _____ naturally problematic? (If needed, explain any answers in Remarks.)

SUMMARY OF FINDINGS – Attach site map showing sampling point locations, transects, important features, etc.

Hydrophytic Vegetation Present? Yes <input checked="" type="checkbox"/> No _____ Hydric Soil Present? Yes <input checked="" type="checkbox"/> No _____ Wetland Hydrology Present? Yes <input checked="" type="checkbox"/> No _____	Is the Sampled Area within a Wetland? Yes <input checked="" type="checkbox"/> No _____
------------------------------------------------------------------------------------------------------------------------------------------------------------------------------------------------------------------------------------------	----------------------------------------------------------------------------------------

Remarks:

HYDROLOGY

<p>Wetland Hydrology Indicators:</p> <p><u>Primary Indicators (minimum of one is required; check all that apply)</u></p> <input checked="" type="checkbox"/> Surface Water (A1) _____ Aquatic Fauna (B13) <input checked="" type="checkbox"/> High Water Table (A2) _____ Marl Deposits (B15) (LRR U) <input checked="" type="checkbox"/> Saturation (A3) _____ Hydrogen Sulfide Odor (C1) _____ Water Marks (B1) _____ Oxidized Rhizospheres along Living Roots (C3) _____ Sediment Deposits (B2) <input checked="" type="checkbox"/> Presence of Reduced Iron (C4) _____ Drift Deposits (B3) _____ Recent Iron Reduction in Tilled Soils (C6) _____ Algal Mat or Crust (B4) _____ Thin Muck Surface (C7) _____ Iron Deposits (B5) _____ Other (Explain in Remarks) _____ Inundation Visible on Aerial Imagery (B7) _____ Water-Stained Leaves (B9)	<p><u>Secondary Indicators (minimum of two required)</u></p> _____ Surface Soil Cracks (B6) _____ Sparsely Vegetated Concave Surface (B8) _____ Drainage Patterns (B10) _____ Moss Trim Lines (B16) _____ Dry-Season Water Table (C2) _____ Crayfish Burrows (C8) _____ Saturation Visible on Aerial Imagery (C9) _____ Geomorphic Position (D2) _____ Shallow Aquitard (D3) _____ FAC-Neutral Test (D5) _____ Sphagnum moss (D8) (LRR T, U)
----------------------------------------------------------------------------------------------------------------------------------------------------------------------------------------------------------------------------------------------------------------------------------------------------------------------------------------------------------------------------------------------------------------------------------------------------------------------------------------------------------------------------------------------------------------------------------------------------------------------------------------------------------------------------------------------------------------------------------------------------------------------------------------------------------------------------------------------------------------------------------------------------------------------------------	-----------------------------------------------------------------------------------------------------------------------------------------------------------------------------------------------------------------------------------------------------------------------------------------------------------------------------------------------------------------------------------------------------------------------------------------------------------------------------------

<p>Field Observations:</p> Surface Water Present? Yes <input checked="" type="checkbox"/> No _____ Depth (inches): <u>1-2</u> Water Table Present? Yes <input checked="" type="checkbox"/> No _____ Depth (inches): <u>surface</u> Saturation Present? Yes <input checked="" type="checkbox"/> No _____ Depth (inches): <u>surface</u> (includes capillary fringe)	Wetland Hydrology Present? Yes <input checked="" type="checkbox"/> No _____
------------------------------------------------------------------------------------------------------------------------------------------------------------------------------------------------------------------------------------------------------------------------------------------------------------------------------------------------------------------------------------	-----------------------------------------------------------------------------

Describe Recorded Data (stream gauge, monitoring well, aerial photos, previous inspections), if available:

Remarks:

Scattered pockets of shallow inundation.

VEGETATION (Four Strata) – Use scientific names of plants.

Sampling Point: _____

<u>Tree Stratum</u> (Plot size: _____)	Absolute % Cover	Dominant Species?	Indicator Status
1. Pinus taeda	65	yes	FAC
2. Liquidambar styraciflua	10	yes	FAC
3. _____	_____	_____	_____
4. _____	_____	_____	_____
5. _____	_____	_____	_____
6. _____	_____	_____	_____
7. _____	_____	_____	_____
8. _____	_____	_____	_____

75 = Total Cover

50% of total cover: _____ 20% of total cover: _____

<u>Sapling/Shrub Stratum</u> (Plot size: _____)	Absolute % Cover	Dominant Species?	Indicator Status
1. Liquidambar styraciflua	15	yes	FAC
2. Acer rubrum	5	yes	FAC
3. _____	_____	_____	_____
4. _____	_____	_____	_____
5. _____	_____	_____	_____
6. _____	_____	_____	_____
7. _____	_____	_____	_____
8. _____	_____	_____	_____

20 = Total Cover

50% of total cover: _____ 20% of total cover: _____

<u>Herb Stratum</u> (Plot size: _____)	Absolute % Cover	Dominant Species?	Indicator Status
1. Allium spp.	5	yes	FAC
2. _____	_____	_____	_____
3. _____	_____	_____	_____
4. _____	_____	_____	_____
5. _____	_____	_____	_____
6. _____	_____	_____	_____
7. _____	_____	_____	_____
8. _____	_____	_____	_____
9. _____	_____	_____	_____
10. _____	_____	_____	_____
11. _____	_____	_____	_____
12. _____	_____	_____	_____

5 = Total Cover

50% of total cover: _____ 20% of total cover: _____

<u>Woody Vine Stratum</u> (Plot size: _____)	Absolute % Cover	Dominant Species?	Indicator Status
1. _____	_____	_____	_____
2. _____	_____	_____	_____
3. _____	_____	_____	_____
4. _____	_____	_____	_____
5. _____	_____	_____	_____

0 = Total Cover

50% of total cover: _____ 20% of total cover: _____

Remarks: (If observed, list morphological adaptations below).

Dominance Test worksheet:

Number of Dominant Species That Are OBL, FACW, or FAC: 4 (A)

Total Number of Dominant Species Across All Strata: 4 (B)

Percent of Dominant Species That Are OBL, FACW, or FAC: 100% (A/B)

Prevalence Index worksheet:

Total % Cover of:	Multiply by:
OBL species _____	x 1 = _____
FACW species _____	x 2 = _____
FAC species _____	x 3 = _____
FACU species _____	x 4 = _____
UPL species _____	x 5 = _____
Column Totals: <u>0</u> (A)	<u>0</u> (B)

Prevalence Index = B/A = _____

Hydrophytic Vegetation Indicators:

- 1 - Rapid Test for Hydrophytic Vegetation
- 2 - Dominance Test is >50%
- 3 - Prevalence Index is ≤3.0¹
- Problematic Hydrophytic Vegetation¹ (Explain)

¹Indicators of hydric soil and wetland hydrology must be present, unless disturbed or problematic.

Definitions of Four Vegetation Strata:

Tree – Woody plants, excluding vines, 3 in. (7.6 cm) or more in diameter at breast height (DBH), regardless of height.

Sapling/Shrub – Woody plants, excluding vines, less than 3 in. DBH and greater than 3.28 ft (1 m) tall.

Herb – All herbaceous (non-woody) plants, regardless of size, and woody plants less than 3.28 ft tall.

Woody vine – All woody vines greater than 3.28 ft in height.

Hydrophytic Vegetation Present?

Yes No

SOIL

Sampling Point: _____

Profile Description: (Describe to the depth needed to document the indicator or confirm the absence of indicators.)

Depth (inches)	Matrix		Redox Features				Texture	Remarks
	Color (moist)	%	Color (moist)	%	Type ¹	Loc ²		
0-8	10 YR 6/2	60%	10 YR 3/2	40%	U	VI	Silt Loam	
8-17	10 YR 6/1	60%	10 YR 6/6	30%	U	VI	Silt Loam	
			10 YR 5/8	10%	U	VI		

¹Type: C=Concentration, D=Depletion, RM=Reduced Matrix, MS=Masked Sand Grains.

²Location: PL=Pore Lining, M=Matrix.

Hydric Soil Indicators: (Applicable to all LRRs, unless otherwise noted.)

Indicators for Problematic Hydric Soils³:

- | | | |
|----------------------------------------------------------------|-------------------------------------------------------------------------------------|---------------------------------------------------------------------------------------------------------------------------|
| <input type="checkbox"/> Histosol (A1) | <input type="checkbox"/> Polyvalue Below Surface (S8) (LRR S, T, U) | <input type="checkbox"/> 1 cm Muck (A9) (LRR O) |
| <input type="checkbox"/> Histic Epipedon (A2) | <input type="checkbox"/> Thin Dark Surface (S9) (LRR S, T, U) | <input type="checkbox"/> 2 cm Muck (A10) (LRR S) |
| <input type="checkbox"/> Black Histic (A3) | <input type="checkbox"/> Loamy Mucky Mineral (F1) (LRR O) | <input type="checkbox"/> Reduced Vertic (F18) (outside MLRA 150A,B) |
| <input type="checkbox"/> Hydrogen Sulfide (A4) | <input type="checkbox"/> Loamy Gleyed Matrix (F2) | <input type="checkbox"/> Piedmont Floodplain Soils (F19) (LRR P, S, T) |
| <input type="checkbox"/> Stratified Layers (A5) | <input checked="" type="checkbox"/> Depleted Matrix (F3) | <input type="checkbox"/> Anomalous Bright Loamy Soils (F20) |
| <input type="checkbox"/> Organic Bodies (A6) (LRR P, T, U) | <input type="checkbox"/> Redox Dark Surface (F6) | (MLRA 153B) |
| <input type="checkbox"/> 5 cm Mucky Mineral (A7) (LRR P, T, U) | <input type="checkbox"/> Depleted Dark Surface (F7) | <input type="checkbox"/> Red Parent Material (TF2) |
| <input type="checkbox"/> Muck Presence (A8) (LRR U) | <input type="checkbox"/> Redox Depressions (F8) | <input type="checkbox"/> Very Shallow Dark Surface (TF12) |
| <input type="checkbox"/> 1 cm Muck (A9) (LRR P, T) | <input type="checkbox"/> Marl (F10) (LRR U) | <input type="checkbox"/> Other (Explain in Remarks) |
| <input type="checkbox"/> Depleted Below Dark Surface (A11) | <input type="checkbox"/> Depleted Ochric (F11) (MLRA 151) | |
| <input type="checkbox"/> Thick Dark Surface (A12) | <input type="checkbox"/> Iron-Manganese Masses (F12) (LRR O, P, T) | ³ Indicators of hydrophytic vegetation and wetland hydrology must be present, unless disturbed or problematic. |
| <input type="checkbox"/> Coast Prairie Redox (A16) (MLRA 150A) | <input type="checkbox"/> Umbric Surface (F13) (LRR P, T, U) | |
| <input type="checkbox"/> Sandy Mucky Mineral (S1) (LRR O, S) | <input type="checkbox"/> Delta Ochric (F17) (MLRA 151) | |
| <input type="checkbox"/> Sandy Gleyed Matrix (S4) | <input type="checkbox"/> Reduced Vertic (F18) (MLRA 150A, 150B) | |
| <input type="checkbox"/> Sandy Redox (S5) | <input type="checkbox"/> Piedmont Floodplain Soils (F19) (MLRA 149A) | |
| <input type="checkbox"/> Stripped Matrix (S6) | <input type="checkbox"/> Anomalous Bright Loamy Soils (F20) (MLRA 149A, 153C, 153D) | |
| <input type="checkbox"/> Dark Surface (S7) (LRR P, S, T, U) | | |

Restrictive Layer (if observed):

Type: _____

Depth (inches): _____

Hydric Soil Present? Yes No

Remarks:

WETLAND DETERMINATION DATA FORM – Atlantic and Gulf Coastal Plain Region

Project/Site: Proposed Mitigation Bank Location City/County: Eupora/Webster & Choctaw County Sampling Date: 03/22/2018
 Applicant/Owner: Berg Mitigation Banks LLC State: MS Sampling Point: DP-17
 Investigator(s): B. Pittman Section, Township, Range: Section 7, T-19N, R-11E
 Landform (hillslope, terrace, etc.): wetland terrace Local relief (concave, convex, none): gently sloping Slope (%): 1-2
 Subregion (LRR or MLRA): _____ Lat: 33.530485 Long: -89.189930 Datum: NAD 83
 Soil Map Unit Name: Chenneby-Arkabutla (CH) NWI classification: none

Are climatic / hydrologic conditions on the site typical for this time of year? Yes No _____ (If no, explain in Remarks.)
 Are Vegetation _____, Soil _____, or Hydrology _____ significantly disturbed? Are "Normal Circumstances" present? Yes No _____
 Are Vegetation _____, Soil _____, or Hydrology _____ naturally problematic? (If needed, explain any answers in Remarks.)

SUMMARY OF FINDINGS – Attach site map showing sampling point locations, transects, important features, etc.

Hydrophytic Vegetation Present? Yes <input checked="" type="checkbox"/> No _____ Hydric Soil Present? Yes <input checked="" type="checkbox"/> No _____ Wetland Hydrology Present? Yes <input checked="" type="checkbox"/> No _____	Is the Sampled Area within a Wetland? Yes <input checked="" type="checkbox"/> No _____
------------------------------------------------------------------------------------------------------------------------------------------------------------------------------------------------------------------------------------------	----------------------------------------------------------------------------------------

Remarks:

HYDROLOGY

Wetland Hydrology Indicators: <u>Primary Indicators (minimum of one is required; check all that apply)</u> ___ Surface Water (A1) ___ Aquatic Fauna (B13) <input checked="" type="checkbox"/> High Water Table (A2) ___ Marl Deposits (B15) (LRR U) <input checked="" type="checkbox"/> Saturation (A3) ___ Hydrogen Sulfide Odor (C1) ___ Water Marks (B1) ___ Oxidized Rhizospheres along Living Roots (C3) ___ Sediment Deposits (B2) <input checked="" type="checkbox"/> Presence of Reduced Iron (C4) ___ Drift Deposits (B3) ___ Recent Iron Reduction in Tilled Soils (C6) ___ Algal Mat or Crust (B4) ___ Thin Muck Surface (C7) ___ Iron Deposits (B5) ___ Other (Explain in Remarks) ___ Inundation Visible on Aerial Imagery (B7) ___ Water-Stained Leaves (B9)	<u>Secondary Indicators (minimum of two required)</u> ___ Surface Soil Cracks (B6) ___ Sparsely Vegetated Concave Surface (B8) ___ Drainage Patterns (B10) ___ Moss Trim Lines (B16) ___ Dry-Season Water Table (C2) ___ Crayfish Burrows (C8) ___ Saturation Visible on Aerial Imagery (C9) ___ Geomorphic Position (D2) ___ Shallow Aquitard (D3) ___ FAC-Neutral Test (D5) ___ Sphagnum moss (D8) (LRR T, U)
----------------------------------------------------------------------------------------------------------------------------------------------------------------------------------------------------------------------------------------------------------------------------------------------------------------------------------------------------------------------------------------------------------------------------------------------------------------------------------------------------------------------------------------------------------------------------------------------------------------------------------------------------------------------------------------------------------------------------------------------------------------------------------------------------------------------------------------------------------------------------	---------------------------------------------------------------------------------------------------------------------------------------------------------------------------------------------------------------------------------------------------------------------------------------------------------------------------------------------------------------------------------------------------------------------------------------------------------

Field Observations: Surface Water Present? Yes _____ No <input checked="" type="checkbox"/> Depth (inches): _____ Water Table Present? Yes <input checked="" type="checkbox"/> No _____ Depth (inches): <u>surface</u> Saturation Present? Yes <input checked="" type="checkbox"/> No _____ Depth (inches): <u>surface</u> (includes capillary fringe)	Wetland Hydrology Present? Yes <input checked="" type="checkbox"/> No _____
---------------------------------------------------------------------------------------------------------------------------------------------------------------------------------------------------------------------------------------------------------------------------------------------------------------------------------------------------------------------------	-----------------------------------------------------------------------------

Describe Recorded Data (stream gauge, monitoring well, aerial photos, previous inspections), if available:

Remarks:

VEGETATION (Four Strata) – Use scientific names of plants.

Sampling Point: _____

<u>Tree Stratum</u> (Plot size: _____)	Absolute % Cover	Dominant Species?	Indicator Status
1. Pinus taeda	35	yes	FAC
2. Liquidambar styraciflua	12	yes	FAC
3. Quercus nigra	5	yes	FAC
4. _____	_____	_____	_____
5. _____	_____	_____	_____
6. _____	_____	_____	_____
7. _____	_____	_____	_____
8. _____	_____	_____	_____

52 = Total Cover

50% of total cover: _____ 20% of total cover: _____

<u>Sapling/Shrub Stratum</u> (Plot size: _____)	Absolute % Cover	Dominant Species?	Indicator Status
1. Liquidambar styraciflua	20	yes	FAC
2. Acer rubrum	23	yes	FAC
3. _____	_____	_____	_____
4. _____	_____	_____	_____
5. _____	_____	_____	_____
6. _____	_____	_____	_____
7. _____	_____	_____	_____
8. _____	_____	_____	_____

43 = Total Cover

50% of total cover: _____ 20% of total cover: _____

<u>Herb Stratum</u> (Plot size: _____)	Absolute % Cover	Dominant Species?	Indicator Status
1. Allium spp.	5	yes	FAC
2. _____	_____	_____	_____
3. _____	_____	_____	_____
4. _____	_____	_____	_____
5. _____	_____	_____	_____
6. _____	_____	_____	_____
7. _____	_____	_____	_____
8. _____	_____	_____	_____
9. _____	_____	_____	_____
10. _____	_____	_____	_____
11. _____	_____	_____	_____
12. _____	_____	_____	_____

5 = Total Cover

50% of total cover: _____ 20% of total cover: _____

<u>Woody Vine Stratum</u> (Plot size: _____)	Absolute % Cover	Dominant Species?	Indicator Status
1. _____	_____	_____	_____
2. _____	_____	_____	_____
3. _____	_____	_____	_____
4. _____	_____	_____	_____
5. _____	_____	_____	_____

0 = Total Cover

50% of total cover: _____ 20% of total cover: _____

Dominance Test worksheet:

Number of Dominant Species That Are OBL, FACW, or FAC: 5 (A)

Total Number of Dominant Species Across All Strata: 5 (B)

Percent of Dominant Species That Are OBL, FACW, or FAC: 100% (A/B)

Prevalence Index worksheet:

Total % Cover of:	Multiply by:
OBL species _____	x 1 = _____
FACW species _____	x 2 = _____
FAC species _____	x 3 = _____
FACU species _____	x 4 = _____
UPL species _____	x 5 = _____
Column Totals: <u>0</u> (A)	<u>0</u> (B)

Prevalence Index = B/A = _____

Hydrophytic Vegetation Indicators:

- 1 - Rapid Test for Hydrophytic Vegetation
- 2 - Dominance Test is >50%
- 3 - Prevalence Index is ≤3.0¹
- Problematic Hydrophytic Vegetation¹ (Explain)

¹Indicators of hydric soil and wetland hydrology must be present, unless disturbed or problematic.

Definitions of Four Vegetation Strata:

Tree – Woody plants, excluding vines, 3 in. (7.6 cm) or more in diameter at breast height (DBH), regardless of height.

Sapling/Shrub – Woody plants, excluding vines, less than 3 in. DBH and greater than 3.28 ft (1 m) tall.

Herb – All herbaceous (non-woody) plants, regardless of size, and woody plants less than 3.28 ft tall.

Woody vine – All woody vines greater than 3.28 ft in height.

Hydrophytic Vegetation Present?

Yes No

Remarks: (If observed, list morphological adaptations below).

SOIL

Sampling Point: _____

Profile Description: (Describe to the depth needed to document the indicator or confirm the absence of indicators.)

Depth (inches)	Matrix		Redox Features				Texture	Remarks
	Color (moist)	%	Color (moist)	%	Type ¹	Loc ²		
0-16	10 YR 6/1	70%	10 YR 5/2	20%	U	IVI	Silt Loam	
			10 YR 5/8	10%	C	IVI		

¹Type: C=Concentration, D=Depletion, RM=Reduced Matrix, MS=Masked Sand Grains.

²Location: PL=Pore Lining, M=Matrix.

Hydric Soil Indicators: (Applicable to all LRRs, unless otherwise noted.)

Indicators for Problematic Hydric Soils³:

- | | | |
|----------------------------------------------------------------|-------------------------------------------------------------------------------------|---------------------------------------------------------------------------------------------------------------------------|
| <input type="checkbox"/> Histosol (A1) | <input type="checkbox"/> Polyvalue Below Surface (S8) (LRR S, T, U) | <input type="checkbox"/> 1 cm Muck (A9) (LRR O) |
| <input type="checkbox"/> Histic Epipedon (A2) | <input type="checkbox"/> Thin Dark Surface (S9) (LRR S, T, U) | <input type="checkbox"/> 2 cm Muck (A10) (LRR S) |
| <input type="checkbox"/> Black Histic (A3) | <input type="checkbox"/> Loamy Mucky Mineral (F1) (LRR O) | <input type="checkbox"/> Reduced Vertic (F18) (outside MLRA 150A,B) |
| <input type="checkbox"/> Hydrogen Sulfide (A4) | <input type="checkbox"/> Loamy Gleyed Matrix (F2) | <input type="checkbox"/> Piedmont Floodplain Soils (F19) (LRR P, S, T) |
| <input type="checkbox"/> Stratified Layers (A5) | <input checked="" type="checkbox"/> Depleted Matrix (F3) | <input type="checkbox"/> Anomalous Bright Loamy Soils (F20) |
| <input type="checkbox"/> Organic Bodies (A6) (LRR P, T, U) | <input type="checkbox"/> Redox Dark Surface (F6) | (MLRA 153B) |
| <input type="checkbox"/> 5 cm Mucky Mineral (A7) (LRR P, T, U) | <input type="checkbox"/> Depleted Dark Surface (F7) | <input type="checkbox"/> Red Parent Material (TF2) |
| <input type="checkbox"/> Muck Presence (A8) (LRR U) | <input type="checkbox"/> Redox Depressions (F8) | <input type="checkbox"/> Very Shallow Dark Surface (TF12) |
| <input type="checkbox"/> 1 cm Muck (A9) (LRR P, T) | <input type="checkbox"/> Marl (F10) (LRR U) | <input type="checkbox"/> Other (Explain in Remarks) |
| <input type="checkbox"/> Depleted Below Dark Surface (A11) | <input type="checkbox"/> Depleted Ochric (F11) (MLRA 151) | |
| <input type="checkbox"/> Thick Dark Surface (A12) | <input type="checkbox"/> Iron-Manganese Masses (F12) (LRR O, P, T) | ³ Indicators of hydrophytic vegetation and wetland hydrology must be present, unless disturbed or problematic. |
| <input type="checkbox"/> Coast Prairie Redox (A16) (MLRA 150A) | <input type="checkbox"/> Umbric Surface (F13) (LRR P, T, U) | |
| <input type="checkbox"/> Sandy Mucky Mineral (S1) (LRR O, S) | <input type="checkbox"/> Delta Ochric (F17) (MLRA 151) | |
| <input type="checkbox"/> Sandy Gleyed Matrix (S4) | <input type="checkbox"/> Reduced Vertic (F18) (MLRA 150A, 150B) | |
| <input type="checkbox"/> Sandy Redox (S5) | <input type="checkbox"/> Piedmont Floodplain Soils (F19) (MLRA 149A) | |
| <input type="checkbox"/> Stripped Matrix (S6) | <input type="checkbox"/> Anomalous Bright Loamy Soils (F20) (MLRA 149A, 153C, 153D) | |
| <input type="checkbox"/> Dark Surface (S7) (LRR P, S, T, U) | | |

Restrictive Layer (if observed):

Type: _____

Depth (inches): _____

Hydric Soil Present? Yes No

Remarks:

WETLAND DETERMINATION DATA FORM – Atlantic and Gulf Coastal Plain Region

Project/Site: Proposed Mitigation Bank Location City/County: Eupora/Webster & Choctaw County Sampling Date: 03/22/2018
 Applicant/Owner: Berg Mitigation Banks LLC State: MS Sampling Point: DP-18
 Investigator(s): B. Pittman Section, Township, Range: Section 12, T-19N, R-11E
 Landform (hillslope, terrace, etc.): upland knoll Local relief (concave, convex, none): gently sloping Slope (%): 1-2
 Subregion (LRR or MLRA): _____ Lat: 33.530565 Long: -89.197279 Datum: NAD 83
 Soil Map Unit Name: Chenneby (Ce) NWI classification: none

Are climatic / hydrologic conditions on the site typical for this time of year? Yes No _____ (If no, explain in Remarks.)
 Are Vegetation _____, Soil _____, or Hydrology _____ significantly disturbed? Are "Normal Circumstances" present? Yes No _____
 Are Vegetation _____, Soil _____, or Hydrology _____ naturally problematic? (If needed, explain any answers in Remarks.)

SUMMARY OF FINDINGS – Attach site map showing sampling point locations, transects, important features, etc.

Hydrophytic Vegetation Present? Yes <input checked="" type="checkbox"/> No _____ Hydric Soil Present? Yes _____ No <input checked="" type="checkbox"/> Wetland Hydrology Present? Yes _____ No <input checked="" type="checkbox"/>	Is the Sampled Area within a Wetland? Yes _____ No <input checked="" type="checkbox"/>
------------------------------------------------------------------------------------------------------------------------------------------------------------------------------------------------------------------------------------------	----------------------------------------------------------------------------------------

Remarks:

HYDROLOGY

Wetland Hydrology Indicators: <u>Primary Indicators (minimum of one is required; check all that apply)</u> ___ Surface Water (A1) ___ Aquatic Fauna (B13) ___ High Water Table (A2) ___ Marl Deposits (B15) (LRR U) ___ Saturation (A3) ___ Hydrogen Sulfide Odor (C1) ___ Water Marks (B1) ___ Oxidized Rhizospheres along Living Roots (C3) ___ Sediment Deposits (B2) ___ Presence of Reduced Iron (C4) ___ Drift Deposits (B3) ___ Recent Iron Reduction in Tilled Soils (C6) ___ Algal Mat or Crust (B4) ___ Thin Muck Surface (C7) ___ Iron Deposits (B5) ___ Other (Explain in Remarks) ___ Inundation Visible on Aerial Imagery (B7) ___ Water-Stained Leaves (B9)	Secondary Indicators (minimum of two required) ___ Surface Soil Cracks (B6) ___ Sparsely Vegetated Concave Surface (B8) ___ Drainage Patterns (B10) ___ Moss Trim Lines (B16) ___ Dry-Season Water Table (C2) ___ Crayfish Burrows (C8) ___ Saturation Visible on Aerial Imagery (C9) ___ Geomorphic Position (D2) ___ Shallow Aquitard (D3) ___ FAC-Neutral Test (D5) ___ Sphagnum moss (D8) (LRR T, U)
------------------------------------------------------------------------------------------------------------------------------------------------------------------------------------------------------------------------------------------------------------------------------------------------------------------------------------------------------------------------------------------------------------------------------------------------------------------------------------------------------------------------------------------------------------------------------------------------------------------------------------------------------------------------------------------------------------------------------------------------------------	--------------------------------------------------------------------------------------------------------------------------------------------------------------------------------------------------------------------------------------------------------------------------------------------------------------------------------------------------------------------------------------------------------------------------------------------------

Field Observations: Surface Water Present? Yes _____ No <input checked="" type="checkbox"/> Depth (inches): _____ Water Table Present? Yes _____ No <input checked="" type="checkbox"/> Depth (inches): _____ Saturation Present? (includes capillary fringe) Yes _____ No <input checked="" type="checkbox"/> Depth (inches): _____	Wetland Hydrology Present? Yes _____ No <input checked="" type="checkbox"/>
------------------------------------------------------------------------------------------------------------------------------------------------------------------------------------------------------------------------------------------------------------------------------------------------------------------------------------------------------	------------------------------------------------------------------------------------

Describe Recorded Data (stream gauge, monitoring well, aerial photos, previous inspections), if available:

Remarks:

No hydrology, upland knoll

VEGETATION (Four Strata) – Use scientific names of plants.

Sampling Point: _____

<u>Tree Stratum</u> (Plot size: _____)	Absolute % Cover	Dominant Species?	Indicator Status
1. Liquidambar styraciflua	10	yes	FAC
2. _____	_____	_____	_____
3. _____	_____	_____	_____
4. _____	_____	_____	_____
5. _____	_____	_____	_____
6. _____	_____	_____	_____
7. _____	_____	_____	_____
8. _____	_____	_____	_____

10 = Total Cover

50% of total cover: _____ 20% of total cover: _____

<u>Sapling/Shrub Stratum</u> (Plot size: _____)	Absolute % Cover	Dominant Species?	Indicator Status
1. Ligustrum sinense	20	yes	FAC
2. Pinus taeda	8	yes	FAC
3. Liquidambar styraciflua	20	yes	FAC
4. Quercus nigra	10	yes	FAC
5. _____	_____	_____	_____
6. _____	_____	_____	_____
7. _____	_____	_____	_____
8. _____	_____	_____	_____

58 = Total Cover

50% of total cover: _____ 20% of total cover: _____

<u>Herb Stratum</u> (Plot size: _____)	Absolute % Cover	Dominant Species?	Indicator Status
1. Rubus spp.	20	yes	FAC
2. Lonicera japonica	10	yes	FAC
3. _____	_____	_____	_____
4. _____	_____	_____	_____
5. _____	_____	_____	_____
6. _____	_____	_____	_____
7. _____	_____	_____	_____
8. _____	_____	_____	_____
9. _____	_____	_____	_____
10. _____	_____	_____	_____
11. _____	_____	_____	_____
12. _____	_____	_____	_____

30 = Total Cover

50% of total cover: _____ 20% of total cover: _____

<u>Woody Vine Stratum</u> (Plot size: _____)	Absolute % Cover	Dominant Species?	Indicator Status
1. _____	_____	_____	_____
2. _____	_____	_____	_____
3. _____	_____	_____	_____
4. _____	_____	_____	_____
5. _____	_____	_____	_____

0 = Total Cover

50% of total cover: _____ 20% of total cover: _____

Remarks: (If observed, list morphological adaptations below).

Dominance Test worksheet:

Number of Dominant Species That Are OBL, FACW, or FAC: 6 (A)

Total Number of Dominant Species Across All Strata: 6 (B)

Percent of Dominant Species That Are OBL, FACW, or FAC: 100% (A/B)

Prevalence Index worksheet:

Total % Cover of:	Multiply by:
OBL species _____	x 1 = _____
FACW species _____	x 2 = _____
FAC species _____	x 3 = _____
FACU species _____	x 4 = _____
UPL species _____	x 5 = _____
Column Totals: <u>0</u> (A)	<u>0</u> (B)

Prevalence Index = B/A = _____

Hydrophytic Vegetation Indicators:

- 1 - Rapid Test for Hydrophytic Vegetation
- 2 - Dominance Test is >50%
- 3 - Prevalence Index is ≤3.0¹
- Problematic Hydrophytic Vegetation¹ (Explain)

¹Indicators of hydric soil and wetland hydrology must be present, unless disturbed or problematic.

Definitions of Four Vegetation Strata:

Tree – Woody plants, excluding vines, 3 in. (7.6 cm) or more in diameter at breast height (DBH), regardless of height.

Sapling/Shrub – Woody plants, excluding vines, less than 3 in. DBH and greater than 3.28 ft (1 m) tall.

Herb – All herbaceous (non-woody) plants, regardless of size, and woody plants less than 3.28 ft tall.

Woody vine – All woody vines greater than 3.28 ft in height.

Hydrophytic Vegetation Present?

Yes No

SOIL

Sampling Point: _____

Profile Description: (Describe to the depth needed to document the indicator or confirm the absence of indicators.)

Depth (inches)	Matrix		Redox Features				Texture	Remarks
	Color (moist)	%	Color (moist)	%	Type ¹	Loc ²		
0-17	10 YR 5/4	80%	10 YR 6/2	20%	KIVI	VI	Silt Loam	

¹Type: C=Concentration, D=Depletion, RM=Reduced Matrix, MS=Masked Sand Grains.

²Location: PL=Pore Lining, M=Matrix.

Hydric Soil Indicators: (Applicable to all LRRs, unless otherwise noted.)

Indicators for Problematic Hydric Soils³:

- | | | |
|----------------------------------------------------------------|-------------------------------------------------------------------------------------|------------------------------------------------------------------------|
| <input type="checkbox"/> Histosol (A1) | <input type="checkbox"/> Polyvalue Below Surface (S8) (LRR S, T, U) | <input type="checkbox"/> 1 cm Muck (A9) (LRR O) |
| <input type="checkbox"/> Histic Epipedon (A2) | <input type="checkbox"/> Thin Dark Surface (S9) (LRR S, T, U) | <input type="checkbox"/> 2 cm Muck (A10) (LRR S) |
| <input type="checkbox"/> Black Histic (A3) | <input type="checkbox"/> Loamy Mucky Mineral (F1) (LRR O) | <input type="checkbox"/> Reduced Vertic (F18) (outside MLRA 150A,B) |
| <input type="checkbox"/> Hydrogen Sulfide (A4) | <input type="checkbox"/> Loamy Gleyed Matrix (F2) | <input type="checkbox"/> Piedmont Floodplain Soils (F19) (LRR P, S, T) |
| <input type="checkbox"/> Stratified Layers (A5) | <input type="checkbox"/> Depleted Matrix (F3) | <input type="checkbox"/> Anomalous Bright Loamy Soils (F20) |
| <input type="checkbox"/> Organic Bodies (A6) (LRR P, T, U) | <input type="checkbox"/> Redox Dark Surface (F6) | (MLRA 153B) |
| <input type="checkbox"/> 5 cm Mucky Mineral (A7) (LRR P, T, U) | <input type="checkbox"/> Depleted Dark Surface (F7) | <input type="checkbox"/> Red Parent Material (TF2) |
| <input type="checkbox"/> Muck Presence (A8) (LRR U) | <input type="checkbox"/> Redox Depressions (F8) | <input type="checkbox"/> Very Shallow Dark Surface (TF12) |
| <input type="checkbox"/> 1 cm Muck (A9) (LRR P, T) | <input type="checkbox"/> Marl (F10) (LRR U) | <input type="checkbox"/> Other (Explain in Remarks) |
| <input type="checkbox"/> Depleted Below Dark Surface (A11) | <input type="checkbox"/> Depleted Ochric (F11) (MLRA 151) | |
| <input type="checkbox"/> Thick Dark Surface (A12) | <input type="checkbox"/> Iron-Manganese Masses (F12) (LRR O, P, T) | |
| <input type="checkbox"/> Coast Prairie Redox (A16) (MLRA 150A) | <input type="checkbox"/> Umbric Surface (F13) (LRR P, T, U) | |
| <input type="checkbox"/> Sandy Mucky Mineral (S1) (LRR O, S) | <input type="checkbox"/> Delta Ochric (F17) (MLRA 151) | |
| <input type="checkbox"/> Sandy Gleyed Matrix (S4) | <input type="checkbox"/> Reduced Vertic (F18) (MLRA 150A, 150B) | |
| <input type="checkbox"/> Sandy Redox (S5) | <input type="checkbox"/> Piedmont Floodplain Soils (F19) (MLRA 149A) | |
| <input type="checkbox"/> Stripped Matrix (S6) | <input type="checkbox"/> Anomalous Bright Loamy Soils (F20) (MLRA 149A, 153C, 153D) | |
| <input type="checkbox"/> Dark Surface (S7) (LRR P, S, T, U) | | |

³Indicators of hydrophytic vegetation and wetland hydrology must be present, unless disturbed or problematic.

Restrictive Layer (if observed):

Type: _____

Depth (inches): _____

Hydric Soil Present? Yes No

Remarks:

WETLAND DETERMINATION DATA FORM – Atlantic and Gulf Coastal Plain Region

Project/Site: Proposed Mitigation Bank Location City/County: Eupora/Webster & Choctaw County Sampling Date: 03/22/2018
 Applicant/Owner: Berg Mitigation Banks LLC State: MS Sampling Point: DP-19
 Investigator(s): B. Pittman Section, Township, Range: Section 7, T-19N, R-11E
 Landform (hillslope, terrace, etc.): wetland terrace Local relief (concave, convex, none): gently sloping Slope (%): 1-2
 Subregion (LRR or MLRA): _____ Lat: 33.532456 Long: -89.189895 Datum: NAD 83
 Soil Map Unit Name: Arkabutla silt loam (Ak) NWI classification: none

Are climatic / hydrologic conditions on the site typical for this time of year? Yes No _____ (If no, explain in Remarks.)
 Are Vegetation _____, Soil _____, or Hydrology _____ significantly disturbed? Are "Normal Circumstances" present? Yes No _____
 Are Vegetation _____, Soil _____, or Hydrology _____ naturally problematic? (If needed, explain any answers in Remarks.)

SUMMARY OF FINDINGS – Attach site map showing sampling point locations, transects, important features, etc.

Hydrophytic Vegetation Present? Yes <input checked="" type="checkbox"/> No _____ Hydric Soil Present? Yes <input checked="" type="checkbox"/> No _____ Wetland Hydrology Present? Yes <input checked="" type="checkbox"/> No _____	Is the Sampled Area within a Wetland? Yes <input checked="" type="checkbox"/> No _____
------------------------------------------------------------------------------------------------------------------------------------------------------------------------------------------------------------------------------------------	----------------------------------------------------------------------------------------

Remarks:

HYDROLOGY

Wetland Hydrology Indicators: <u>Primary Indicators (minimum of one is required; check all that apply)</u> ___ Surface Water (A1) ___ Aquatic Fauna (B13) <input checked="" type="checkbox"/> High Water Table (A2) ___ Marl Deposits (B15) (LRR U) <input checked="" type="checkbox"/> Saturation (A3) ___ Hydrogen Sulfide Odor (C1) ___ Water Marks (B1) <input checked="" type="checkbox"/> Oxidized Rhizospheres along Living Roots (C3) ___ Sediment Deposits (B2) <input checked="" type="checkbox"/> Presence of Reduced Iron (C4) ___ Drift Deposits (B3) ___ Recent Iron Reduction in Tilled Soils (C6) ___ Algal Mat or Crust (B4) ___ Thin Muck Surface (C7) ___ Iron Deposits (B5) ___ Other (Explain in Remarks) ___ Inundation Visible on Aerial Imagery (B7) ___ Water-Stained Leaves (B9)	<u>Secondary Indicators (minimum of two required)</u> ___ Surface Soil Cracks (B6) ___ Sparsely Vegetated Concave Surface (B8) <input checked="" type="checkbox"/> Drainage Patterns (B10) ___ Moss Trim Lines (B16) ___ Dry-Season Water Table (C2) ___ Crayfish Burrows (C8) ___ Saturation Visible on Aerial Imagery (C9) ___ Geomorphic Position (D2) ___ Shallow Aquitard (D3) ___ FAC-Neutral Test (D5) ___ Sphagnum moss (D8) (LRR T, U)
---------------------------------------------------------------------------------------------------------------------------------------------------------------------------------------------------------------------------------------------------------------------------------------------------------------------------------------------------------------------------------------------------------------------------------------------------------------------------------------------------------------------------------------------------------------------------------------------------------------------------------------------------------------------------------------------------------------------------------------------------------------------------------------------------------------------------------------------------------------------------------------------------------------	-----------------------------------------------------------------------------------------------------------------------------------------------------------------------------------------------------------------------------------------------------------------------------------------------------------------------------------------------------------------------------------------------------------------------------------------------------------------------------------------

Field Observations: Surface Water Present? Yes _____ No <input checked="" type="checkbox"/> Depth (inches): _____ Water Table Present? Yes <input checked="" type="checkbox"/> No _____ Depth (inches): <u>surface</u> Saturation Present? Yes <input checked="" type="checkbox"/> No _____ Depth (inches): <u>surface</u> (includes capillary fringe)	Wetland Hydrology Present? Yes <input checked="" type="checkbox"/> No _____
---------------------------------------------------------------------------------------------------------------------------------------------------------------------------------------------------------------------------------------------------------------------------------------------------------------------------------------------------------------------------	-----------------------------------------------------------------------------

Describe Recorded Data (stream gauge, monitoring well, aerial photos, previous inspections), if available:

Remarks:

VEGETATION (Four Strata) – Use scientific names of plants.

Sampling Point: _____

<u>Tree Stratum</u> (Plot size: _____)	Absolute % Cover	Dominant Species?	Indicator Status
1. Pinus taeda	17	yes	FAC
2. Liquidambar styraciflua	40	yes	FAC
3. Acer rubrum	5	yes	FAC
4. _____	_____	_____	_____
5. _____	_____	_____	_____
6. _____	_____	_____	_____
7. _____	_____	_____	_____
8. _____	_____	_____	_____

62 = Total Cover

50% of total cover: _____ 20% of total cover: _____

<u>Sapling/Shrub Stratum</u> (Plot size: _____)	Absolute % Cover	Dominant Species?	Indicator Status
1. Liquidambar styraciflua	10	yes	FAC
2. Acer rubrum	5	yes	FAC
3. Ligustrum sinense	10	yes	FAC
4. _____	_____	_____	_____
5. _____	_____	_____	_____
6. _____	_____	_____	_____
7. _____	_____	_____	_____
8. _____	_____	_____	_____

25 = Total Cover

50% of total cover: _____ 20% of total cover: _____

<u>Herb Stratum</u> (Plot size: _____)	Absolute % Cover	Dominant Species?	Indicator Status
1. Allium spp.	5	yes	FAC
2. Lonicera japonica	5	yes	FAC
3. _____	_____	_____	_____
4. _____	_____	_____	_____
5. _____	_____	_____	_____
6. _____	_____	_____	_____
7. _____	_____	_____	_____
8. _____	_____	_____	_____
9. _____	_____	_____	_____
10. _____	_____	_____	_____
11. _____	_____	_____	_____
12. _____	_____	_____	_____

10 = Total Cover

50% of total cover: _____ 20% of total cover: _____

<u>Woody Vine Stratum</u> (Plot size: _____)	Absolute % Cover	Dominant Species?	Indicator Status
1. _____	_____	_____	_____
2. _____	_____	_____	_____
3. _____	_____	_____	_____
4. _____	_____	_____	_____
5. _____	_____	_____	_____

0 = Total Cover

50% of total cover: _____ 20% of total cover: _____

Remarks: (If observed, list morphological adaptations below).

Dominance Test worksheet:

Number of Dominant Species That Are OBL, FACW, or FAC: 6 (A)

Total Number of Dominant Species Across All Strata: 6 (B)

Percent of Dominant Species That Are OBL, FACW, or FAC: 100% (A/B)

Prevalence Index worksheet:

Total % Cover of:	Multiply by:
OBL species _____	x 1 = _____
FACW species _____	x 2 = _____
FAC species _____	x 3 = _____
FACU species _____	x 4 = _____
UPL species _____	x 5 = _____
Column Totals: 0 (A)	0 (B)

Prevalence Index = B/A = _____

Hydrophytic Vegetation Indicators:

- 1 - Rapid Test for Hydrophytic Vegetation
- 2 - Dominance Test is >50%
- 3 - Prevalence Index is ≤3.0¹
- Problematic Hydrophytic Vegetation¹ (Explain)

¹Indicators of hydric soil and wetland hydrology must be present, unless disturbed or problematic.

Definitions of Four Vegetation Strata:

Tree – Woody plants, excluding vines, 3 in. (7.6 cm) or more in diameter at breast height (DBH), regardless of height.

Sapling/Shrub – Woody plants, excluding vines, less than 3 in. DBH and greater than 3.28 ft (1 m) tall.

Herb – All herbaceous (non-woody) plants, regardless of size, and woody plants less than 3.28 ft tall.

Woody vine – All woody vines greater than 3.28 ft in height.

Hydrophytic Vegetation Present?

Yes No

SOIL

Sampling Point: _____

Profile Description: (Describe to the depth needed to document the indicator or confirm the absence of indicators.)

Depth (inches)	Matrix		Redox Features				Texture	Remarks
	Color (moist)	%	Color (moist)	%	Type ¹	Loc ²		
0-8	10 YR 6/2	60%	10 YR 4/2	30%	U	IVI	Silt Loam	
			10 YR 5/6	10%	C	IVI		
8-17	10 YR 6/1	60%	10 YR 4/2	30%	U	IVI	Silt Loam	
			10 YR 5/8	10%	C	IVI		

¹Type: C=Concentration, D=Depletion, RM=Reduced Matrix, MS=Masked Sand Grains.

²Location: PL=Pore Lining, M=Matrix.

Hydric Soil Indicators: (Applicable to all LRRs, unless otherwise noted.)

Indicators for Problematic Hydric Soils³:

- | | | |
|----------------------------------------------------------------|-------------------------------------------------------------------------------------|------------------------------------------------------------------------|
| <input type="checkbox"/> Histosol (A1) | <input type="checkbox"/> Polyvalue Below Surface (S8) (LRR S, T, U) | <input type="checkbox"/> 1 cm Muck (A9) (LRR O) |
| <input type="checkbox"/> Histic Epipedon (A2) | <input type="checkbox"/> Thin Dark Surface (S9) (LRR S, T, U) | <input type="checkbox"/> 2 cm Muck (A10) (LRR S) |
| <input type="checkbox"/> Black Histic (A3) | <input type="checkbox"/> Loamy Mucky Mineral (F1) (LRR O) | <input type="checkbox"/> Reduced Vertic (F18) (outside MLRA 150A,B) |
| <input type="checkbox"/> Hydrogen Sulfide (A4) | <input type="checkbox"/> Loamy Gleyed Matrix (F2) | <input type="checkbox"/> Piedmont Floodplain Soils (F19) (LRR P, S, T) |
| <input type="checkbox"/> Stratified Layers (A5) | <input checked="" type="checkbox"/> Depleted Matrix (F3) | <input type="checkbox"/> Anomalous Bright Loamy Soils (F20) |
| <input type="checkbox"/> Organic Bodies (A6) (LRR P, T, U) | <input type="checkbox"/> Redox Dark Surface (F6) | (MLRA 153B) |
| <input type="checkbox"/> 5 cm Mucky Mineral (A7) (LRR P, T, U) | <input type="checkbox"/> Depleted Dark Surface (F7) | <input type="checkbox"/> Red Parent Material (TF2) |
| <input type="checkbox"/> Muck Presence (A8) (LRR U) | <input type="checkbox"/> Redox Depressions (F8) | <input type="checkbox"/> Very Shallow Dark Surface (TF12) |
| <input type="checkbox"/> 1 cm Muck (A9) (LRR P, T) | <input type="checkbox"/> Marl (F10) (LRR U) | <input type="checkbox"/> Other (Explain in Remarks) |
| <input type="checkbox"/> Depleted Below Dark Surface (A11) | <input type="checkbox"/> Depleted Ochric (F11) (MLRA 151) | |
| <input type="checkbox"/> Thick Dark Surface (A12) | <input type="checkbox"/> Iron-Manganese Masses (F12) (LRR O, P, T) | |
| <input type="checkbox"/> Coast Prairie Redox (A16) (MLRA 150A) | <input type="checkbox"/> Umbric Surface (F13) (LRR P, T, U) | |
| <input type="checkbox"/> Sandy Mucky Mineral (S1) (LRR O, S) | <input type="checkbox"/> Delta Ochric (F17) (MLRA 151) | |
| <input type="checkbox"/> Sandy Gleyed Matrix (S4) | <input type="checkbox"/> Reduced Vertic (F18) (MLRA 150A, 150B) | |
| <input type="checkbox"/> Sandy Redox (S5) | <input type="checkbox"/> Piedmont Floodplain Soils (F19) (MLRA 149A) | |
| <input type="checkbox"/> Stripped Matrix (S6) | <input type="checkbox"/> Anomalous Bright Loamy Soils (F20) (MLRA 149A, 153C, 153D) | |
| <input type="checkbox"/> Dark Surface (S7) (LRR P, S, T, U) | | |

³Indicators of hydrophytic vegetation and wetland hydrology must be present, unless disturbed or problematic.

Restrictive Layer (if observed):

Type: _____

Depth (inches): _____

Hydric Soil Present? Yes No

Remarks:

WETLAND DETERMINATION DATA FORM – Atlantic and Gulf Coastal Plain Region

Project/Site: Proposed Mitigation Bank Location City/County: Eupora/Webster & Choctaw County Sampling Date: 03/22/2018
 Applicant/Owner: Berg Mitigation Banks LLC State: MS Sampling Point: DP-20
 Investigator(s): B. Pittman Section, Township, Range: Section 1, T-19N, R-11E
 Landform (hillslope, terrace, etc.): wetland terrace Local relief (concave, convex, none): gently sloping Slope (%): 1-3
 Subregion (LRR or MLRA): _____ Lat: 33.533613 Long: -89.193098 Datum: NAD 83
 Soil Map Unit Name: Chenneby-Arkabutla (CH) NWI classification: PFO1Ad

Are climatic / hydrologic conditions on the site typical for this time of year? Yes No _____ (If no, explain in Remarks.)
 Are Vegetation _____, Soil _____, or Hydrology _____ significantly disturbed? Are "Normal Circumstances" present? Yes No _____
 Are Vegetation _____, Soil _____, or Hydrology _____ naturally problematic? (If needed, explain any answers in Remarks.)

SUMMARY OF FINDINGS – Attach site map showing sampling point locations, transects, important features, etc.

Hydrophytic Vegetation Present? Yes <input checked="" type="checkbox"/> No _____ Hydric Soil Present? Yes <input checked="" type="checkbox"/> No _____ Wetland Hydrology Present? Yes <input checked="" type="checkbox"/> No _____	Is the Sampled Area within a Wetland? Yes <input checked="" type="checkbox"/> No _____
------------------------------------------------------------------------------------------------------------------------------------------------------------------------------------------------------------------------------------------	----------------------------------------------------------------------------------------

Remarks:

HYDROLOGY

Wetland Hydrology Indicators: <u>Primary Indicators (minimum of one is required; check all that apply)</u> ___ Surface Water (A1) ___ Aquatic Fauna (B13) <input checked="" type="checkbox"/> High Water Table (A2) ___ Marl Deposits (B15) (LRR U) <input checked="" type="checkbox"/> Saturation (A3) ___ Hydrogen Sulfide Odor (C1) ___ Water Marks (B1) ___ Oxidized Rhizospheres along Living Roots (C3) ___ Sediment Deposits (B2) <input checked="" type="checkbox"/> Presence of Reduced Iron (C4) ___ Drift Deposits (B3) ___ Recent Iron Reduction in Tilled Soils (C6) ___ Algal Mat or Crust (B4) ___ Thin Muck Surface (C7) ___ Iron Deposits (B5) ___ Other (Explain in Remarks) ___ Inundation Visible on Aerial Imagery (B7) ___ Water-Stained Leaves (B9)	<u>Secondary Indicators (minimum of two required)</u> ___ Surface Soil Cracks (B6) ___ Sparsely Vegetated Concave Surface (B8) ___ Drainage Patterns (B10) ___ Moss Trim Lines (B16) ___ Dry-Season Water Table (C2) ___ Crayfish Burrows (C8) ___ Saturation Visible on Aerial Imagery (C9) ___ Geomorphic Position (D2) ___ Shallow Aquitard (D3) ___ FAC-Neutral Test (D5) ___ Sphagnum moss (D8) (LRR T, U)
---------------------------------------------------------------------------------------------------------------------------------------------------------------------------------------------------------------------------------------------------------------------------------------------------------------------------------------------------------------------------------------------------------------------------------------------------------------------------------------------------------------------------------------------------------------------------------------------------------------------------------------------------------------------------------------------------------------------------------------------------------------------------------------------------------------------------------------------------------------------	--------------------------------------------------------------------------------------------------------------------------------------------------------------------------------------------------------------------------------------------------------------------------------------------------------------------------------------------------------------------------------------------------------------------------------------------------

Field Observations: Surface Water Present? Yes _____ No <input checked="" type="checkbox"/> Depth (inches): _____ Water Table Present? Yes <input checked="" type="checkbox"/> No _____ Depth (inches): <u>surface</u> Saturation Present? Yes <input checked="" type="checkbox"/> No _____ Depth (inches): <u>surface</u> (includes capillary fringe)	Wetland Hydrology Present? Yes <input checked="" type="checkbox"/> No _____
---------------------------------------------------------------------------------------------------------------------------------------------------------------------------------------------------------------------------------------------------------------------------------------------------------------------------------------------------------------------------	-----------------------------------------------------------------------------

Describe Recorded Data (stream gauge, monitoring well, aerial photos, previous inspections), if available:

Remarks:

VEGETATION (Four Strata) – Use scientific names of plants.

Sampling Point: _____

<u>Tree Stratum</u> (Plot size: _____)	Absolute % Cover	Dominant Species?	Indicator Status
1. Liquidambar styraciflua	10	yes	FAC
2. _____	_____	_____	_____
3. _____	_____	_____	_____
4. _____	_____	_____	_____
5. _____	_____	_____	_____
6. _____	_____	_____	_____
7. _____	_____	_____	_____
8. _____	_____	_____	_____

10 = Total Cover

50% of total cover: _____ 20% of total cover: _____

<u>Sapling/Shrub Stratum</u> (Plot size: _____)	Absolute % Cover	Dominant Species?	Indicator Status
1. Carpinus caroliniana	30	yes	FAC
2. Quercus nigra	5	yes	FAC
3. Liquidambar styraciflua	25	yes	FAC
4. Acer rubrum	10	yes	FAC
5. Arundinaria gigantea	7	yes	FACW
6. _____	_____	_____	_____
7. _____	_____	_____	_____
8. _____	_____	_____	_____

77 = Total Cover

50% of total cover: _____ 20% of total cover: _____

<u>Herb Stratum</u> (Plot size: _____)	Absolute % Cover	Dominant Species?	Indicator Status
1. Rubus spp.	6	yes	FAC
2. _____	_____	_____	_____
3. _____	_____	_____	_____
4. _____	_____	_____	_____
5. _____	_____	_____	_____
6. _____	_____	_____	_____
7. _____	_____	_____	_____
8. _____	_____	_____	_____
9. _____	_____	_____	_____
10. _____	_____	_____	_____
11. _____	_____	_____	_____
12. _____	_____	_____	_____

6 = Total Cover

50% of total cover: _____ 20% of total cover: _____

<u>Woody Vine Stratum</u> (Plot size: _____)	Absolute % Cover	Dominant Species?	Indicator Status
1. _____	_____	_____	_____
2. _____	_____	_____	_____
3. _____	_____	_____	_____
4. _____	_____	_____	_____
5. _____	_____	_____	_____

0 = Total Cover

50% of total cover: _____ 20% of total cover: _____

Remarks: (If observed, list morphological adaptations below).

Dominance Test worksheet:

Number of Dominant Species That Are OBL, FACW, or FAC: 6 (A)

Total Number of Dominant Species Across All Strata: 6 (B)

Percent of Dominant Species That Are OBL, FACW, or FAC: 100% (A/B)

Prevalence Index worksheet:

Total % Cover of:	Multiply by:
OBL species _____	x 1 = _____
FACW species _____	x 2 = _____
FAC species _____	x 3 = _____
FACU species _____	x 4 = _____
UPL species _____	x 5 = _____
Column Totals: 0 (A)	0 (B)

Prevalence Index = B/A = _____

Hydrophytic Vegetation Indicators:

- 1 - Rapid Test for Hydrophytic Vegetation
- 2 - Dominance Test is >50%
- 3 - Prevalence Index is ≤3.0¹
- Problematic Hydrophytic Vegetation¹ (Explain)

¹Indicators of hydric soil and wetland hydrology must be present, unless disturbed or problematic.

Definitions of Four Vegetation Strata:

Tree – Woody plants, excluding vines, 3 in. (7.6 cm) or more in diameter at breast height (DBH), regardless of height.

Sapling/Shrub – Woody plants, excluding vines, less than 3 in. DBH and greater than 3.28 ft (1 m) tall.

Herb – All herbaceous (non-woody) plants, regardless of size, and woody plants less than 3.28 ft tall.

Woody vine – All woody vines greater than 3.28 ft in height.

Hydrophytic Vegetation Present?

Yes No

SOIL

Sampling Point: _____

Profile Description: (Describe to the depth needed to document the indicator or confirm the absence of indicators.)

Depth (inches)	Matrix		Redox Features				Texture	Remarks
	Color (moist)	%	Color (moist)	%	Type ¹	Loc ²		
0-17	10 YR 6/1	80%	10 YR 5/8	20%	U	VI	Silt Loam	

¹Type: C=Concentration, D=Depletion, RM=Reduced Matrix, MS=Masked Sand Grains.

²Location: PL=Pore Lining, M=Matrix.

Hydric Soil Indicators: (Applicable to all LRRs, unless otherwise noted.)

Indicators for Problematic Hydric Soils³:

- | | | |
|----------------------------------------------------------------|-------------------------------------------------------------------------------------|------------------------------------------------------------------------|
| <input type="checkbox"/> Histosol (A1) | <input type="checkbox"/> Polyvalue Below Surface (S8) (LRR S, T, U) | <input type="checkbox"/> 1 cm Muck (A9) (LRR O) |
| <input type="checkbox"/> Histic Epipedon (A2) | <input type="checkbox"/> Thin Dark Surface (S9) (LRR S, T, U) | <input type="checkbox"/> 2 cm Muck (A10) (LRR S) |
| <input type="checkbox"/> Black Histic (A3) | <input type="checkbox"/> Loamy Mucky Mineral (F1) (LRR O) | <input type="checkbox"/> Reduced Vertic (F18) (outside MLRA 150A,B) |
| <input type="checkbox"/> Hydrogen Sulfide (A4) | <input type="checkbox"/> Loamy Gleyed Matrix (F2) | <input type="checkbox"/> Piedmont Floodplain Soils (F19) (LRR P, S, T) |
| <input type="checkbox"/> Stratified Layers (A5) | <input checked="" type="checkbox"/> Depleted Matrix (F3) | <input type="checkbox"/> Anomalous Bright Loamy Soils (F20) |
| <input type="checkbox"/> Organic Bodies (A6) (LRR P, T, U) | <input type="checkbox"/> Redox Dark Surface (F6) | (MLRA 153B) |
| <input type="checkbox"/> 5 cm Mucky Mineral (A7) (LRR P, T, U) | <input type="checkbox"/> Depleted Dark Surface (F7) | <input type="checkbox"/> Red Parent Material (TF2) |
| <input type="checkbox"/> Muck Presence (A8) (LRR U) | <input type="checkbox"/> Redox Depressions (F8) | <input type="checkbox"/> Very Shallow Dark Surface (TF12) |
| <input type="checkbox"/> 1 cm Muck (A9) (LRR P, T) | <input type="checkbox"/> Marl (F10) (LRR U) | <input type="checkbox"/> Other (Explain in Remarks) |
| <input type="checkbox"/> Depleted Below Dark Surface (A11) | <input type="checkbox"/> Depleted Ochric (F11) (MLRA 151) | |
| <input type="checkbox"/> Thick Dark Surface (A12) | <input type="checkbox"/> Iron-Manganese Masses (F12) (LRR O, P, T) | |
| <input type="checkbox"/> Coast Prairie Redox (A16) (MLRA 150A) | <input type="checkbox"/> Umbric Surface (F13) (LRR P, T, U) | |
| <input type="checkbox"/> Sandy Mucky Mineral (S1) (LRR O, S) | <input type="checkbox"/> Delta Ochric (F17) (MLRA 151) | |
| <input type="checkbox"/> Sandy Gleyed Matrix (S4) | <input type="checkbox"/> Reduced Vertic (F18) (MLRA 150A, 150B) | |
| <input type="checkbox"/> Sandy Redox (S5) | <input type="checkbox"/> Piedmont Floodplain Soils (F19) (MLRA 149A) | |
| <input type="checkbox"/> Stripped Matrix (S6) | <input type="checkbox"/> Anomalous Bright Loamy Soils (F20) (MLRA 149A, 153C, 153D) | |
| <input type="checkbox"/> Dark Surface (S7) (LRR P, S, T, U) | | |

³Indicators of hydrophytic vegetation and wetland hydrology must be present, unless disturbed or problematic.

Restrictive Layer (if observed):

Type: _____

Depth (inches): _____

Hydric Soil Present? Yes No

Remarks:

WETLAND DETERMINATION DATA FORM – Atlantic and Gulf Coastal Plain Region

Project/Site: Proposed Mitigation Bank Location City/County: Eupora/Webster & Choctaw County Sampling Date: 03/22/2018
 Applicant/Owner: Berg Mitigation Banks LLC State: MS Sampling Point: DP-21
 Investigator(s): B. Pittman Section, Township, Range: Section 1, T-19N, R-11E
 Landform (hillslope, terrace, etc.): wetland terrace Local relief (concave, convex, none): gently sloping Slope (%): 1-3
 Subregion (LRR or MLRA): _____ Lat: 33.533272 Long: -89.194817 Datum: NAD 83
 Soil Map Unit Name: Bude silt loam (BuA) NWI classification: PFO1Ad

Are climatic / hydrologic conditions on the site typical for this time of year? Yes No _____ (If no, explain in Remarks.)
 Are Vegetation _____, Soil _____, or Hydrology _____ significantly disturbed? Are "Normal Circumstances" present? Yes No _____
 Are Vegetation _____, Soil _____, or Hydrology _____ naturally problematic? (If needed, explain any answers in Remarks.)

SUMMARY OF FINDINGS – Attach site map showing sampling point locations, transects, important features, etc.

Hydrophytic Vegetation Present? Yes <input checked="" type="checkbox"/> No _____ Hydric Soil Present? Yes <input checked="" type="checkbox"/> No _____ Wetland Hydrology Present? Yes <input checked="" type="checkbox"/> No _____	Is the Sampled Area within a Wetland? Yes <input checked="" type="checkbox"/> No _____
------------------------------------------------------------------------------------------------------------------------------------------------------------------------------------------------------------------------------------------	----------------------------------------------------------------------------------------

Remarks:

HYDROLOGY

Wetland Hydrology Indicators: <u>Primary Indicators (minimum of one is required; check all that apply)</u> ___ Surface Water (A1) ___ Aquatic Fauna (B13) <input checked="" type="checkbox"/> High Water Table (A2) ___ Marl Deposits (B15) (LRR U) <input checked="" type="checkbox"/> Saturation (A3) ___ Hydrogen Sulfide Odor (C1) ___ Water Marks (B1) ___ Oxidized Rhizospheres along Living Roots (C3) ___ Sediment Deposits (B2) <input checked="" type="checkbox"/> Presence of Reduced Iron (C4) ___ Drift Deposits (B3) ___ Recent Iron Reduction in Tilled Soils (C6) ___ Algal Mat or Crust (B4) ___ Thin Muck Surface (C7) ___ Iron Deposits (B5) ___ Other (Explain in Remarks) ___ Inundation Visible on Aerial Imagery (B7) ___ Water-Stained Leaves (B9)	<u>Secondary Indicators (minimum of two required)</u> ___ Surface Soil Cracks (B6) ___ Sparsely Vegetated Concave Surface (B8) ___ Drainage Patterns (B10) ___ Moss Trim Lines (B16) ___ Dry-Season Water Table (C2) ___ Crayfish Burrows (C8) ___ Saturation Visible on Aerial Imagery (C9) ___ Geomorphic Position (D2) ___ Shallow Aquitard (D3) ___ FAC-Neutral Test (D5) ___ Sphagnum moss (D8) (LRR T, U)
---------------------------------------------------------------------------------------------------------------------------------------------------------------------------------------------------------------------------------------------------------------------------------------------------------------------------------------------------------------------------------------------------------------------------------------------------------------------------------------------------------------------------------------------------------------------------------------------------------------------------------------------------------------------------------------------------------------------------------------------------------------------------------------------------------------------------------------------------------------------	--------------------------------------------------------------------------------------------------------------------------------------------------------------------------------------------------------------------------------------------------------------------------------------------------------------------------------------------------------------------------------------------------------------------------------------------------

Field Observations: Surface Water Present? Yes _____ No <input checked="" type="checkbox"/> Depth (inches): _____ Water Table Present? Yes <input checked="" type="checkbox"/> No _____ Depth (inches): <u>surface</u> Saturation Present? Yes <input checked="" type="checkbox"/> No _____ Depth (inches): <u>surface</u> (includes capillary fringe)	Wetland Hydrology Present? Yes <input checked="" type="checkbox"/> No _____
---------------------------------------------------------------------------------------------------------------------------------------------------------------------------------------------------------------------------------------------------------------------------------------------------------------------------------------------------------------------------	-----------------------------------------------------------------------------

Describe Recorded Data (stream gauge, monitoring well, aerial photos, previous inspections), if available:

Remarks:

VEGETATION (Four Strata) – Use scientific names of plants.

Sampling Point: _____

<u>Tree Stratum</u> (Plot size: _____)	Absolute % Cover	Dominant Species?	Indicator Status
1. Liquidambar styraciflua	10	yes	FAC
2. Quercus phellos	25	yes	FACW
3. Carya spp.	5	yes	FAC
4. Acer rubrum	10	yes	FAC
5. _____	_____	_____	_____
6. _____	_____	_____	_____
7. _____	_____	_____	_____
8. _____	_____	_____	_____

50 = Total Cover

50% of total cover: _____ 20% of total cover: _____

<u>Sapling/Shrub Stratum</u> (Plot size: _____)	Absolute % Cover	Dominant Species?	Indicator Status
1. Carpinus caroliniana	5	yes	FAC
2. Quercus phellos	5	yes	FACW
3. Liquidambar styraciflua	5	yes	FAC
4. Acer rubrum	20	yes	FAC
5. _____	_____	_____	_____
6. _____	_____	_____	_____
7. _____	_____	_____	_____
8. _____	_____	_____	_____

35 = Total Cover

50% of total cover: _____ 20% of total cover: _____

<u>Herb Stratum</u> (Plot size: _____)	Absolute % Cover	Dominant Species?	Indicator Status
1. UK grass	3	yes	FAC
2. Smilax spp.	3	yes	FAC
3. _____	_____	_____	_____
4. _____	_____	_____	_____
5. _____	_____	_____	_____
6. _____	_____	_____	_____
7. _____	_____	_____	_____
8. _____	_____	_____	_____
9. _____	_____	_____	_____
10. _____	_____	_____	_____
11. _____	_____	_____	_____
12. _____	_____	_____	_____

6 = Total Cover

50% of total cover: _____ 20% of total cover: _____

<u>Woody Vine Stratum</u> (Plot size: _____)	Absolute % Cover	Dominant Species?	Indicator Status
1. _____	_____	_____	_____
2. _____	_____	_____	_____
3. _____	_____	_____	_____
4. _____	_____	_____	_____
5. _____	_____	_____	_____

0 = Total Cover

50% of total cover: _____ 20% of total cover: _____

Remarks: (If observed, list morphological adaptations below).

Dominance Test worksheet:

Number of Dominant Species That Are OBL, FACW, or FAC: 7 (A)

Total Number of Dominant Species Across All Strata: 7 (B)

Percent of Dominant Species That Are OBL, FACW, or FAC: 100% (A/B)

Prevalence Index worksheet:

Total % Cover of: _____ Multiply by: _____

OBL species _____ x 1 = _____

FACW species _____ x 2 = _____

FAC species _____ x 3 = _____

FACU species _____ x 4 = _____

UPL species _____ x 5 = _____

Column Totals: 0 (A) 0 (B)

Prevalence Index = B/A = _____

Hydrophytic Vegetation Indicators:

1 - Rapid Test for Hydrophytic Vegetation

2 - Dominance Test is >50%

3 - Prevalence Index is ≤3.0¹

Problematic Hydrophytic Vegetation¹ (Explain)

¹Indicators of hydric soil and wetland hydrology must be present, unless disturbed or problematic.

Definitions of Four Vegetation Strata:

Tree – Woody plants, excluding vines, 3 in. (7.6 cm) or more in diameter at breast height (DBH), regardless of height.

Sapling/Shrub – Woody plants, excluding vines, less than 3 in. DBH and greater than 3.28 ft (1 m) tall.

Herb – All herbaceous (non-woody) plants, regardless of size, and woody plants less than 3.28 ft tall.

Woody vine – All woody vines greater than 3.28 ft in height.

Hydrophytic Vegetation Present?

Yes No

SOIL

Sampling Point: _____

Profile Description: (Describe to the depth needed to document the indicator or confirm the absence of indicators.)

Depth (inches)	Matrix		Redox Features				Texture	Remarks
	Color (moist)	%	Color (moist)	%	Type ¹	Loc ²		
0-17	10 YR 6/1	80%	10 YR 5/8	20%	U	VI	Silt Loam	

¹Type: C=Concentration, D=Depletion, RM=Reduced Matrix, MS=Masked Sand Grains.

²Location: PL=Pore Lining, M=Matrix.

Hydric Soil Indicators: (Applicable to all LRRs, unless otherwise noted.)

Indicators for Problematic Hydric Soils³:

- | | | |
|----------------------------------------------------------------|-------------------------------------------------------------------------------------|---------------------------------------------------------------------------------------------------------------------------|
| <input type="checkbox"/> Histosol (A1) | <input type="checkbox"/> Polyvalue Below Surface (S8) (LRR S, T, U) | <input type="checkbox"/> 1 cm Muck (A9) (LRR O) |
| <input type="checkbox"/> Histic Epipedon (A2) | <input type="checkbox"/> Thin Dark Surface (S9) (LRR S, T, U) | <input type="checkbox"/> 2 cm Muck (A10) (LRR S) |
| <input type="checkbox"/> Black Histic (A3) | <input type="checkbox"/> Loamy Mucky Mineral (F1) (LRR O) | <input type="checkbox"/> Reduced Vertic (F18) (outside MLRA 150A,B) |
| <input type="checkbox"/> Hydrogen Sulfide (A4) | <input type="checkbox"/> Loamy Gleyed Matrix (F2) | <input type="checkbox"/> Piedmont Floodplain Soils (F19) (LRR P, S, T) |
| <input type="checkbox"/> Stratified Layers (A5) | <input checked="" type="checkbox"/> Depleted Matrix (F3) | <input type="checkbox"/> Anomalous Bright Loamy Soils (F20) |
| <input type="checkbox"/> Organic Bodies (A6) (LRR P, T, U) | <input type="checkbox"/> Redox Dark Surface (F6) | (MLRA 153B) |
| <input type="checkbox"/> 5 cm Mucky Mineral (A7) (LRR P, T, U) | <input type="checkbox"/> Depleted Dark Surface (F7) | <input type="checkbox"/> Red Parent Material (TF2) |
| <input type="checkbox"/> Muck Presence (A8) (LRR U) | <input type="checkbox"/> Redox Depressions (F8) | <input type="checkbox"/> Very Shallow Dark Surface (TF12) |
| <input type="checkbox"/> 1 cm Muck (A9) (LRR P, T) | <input type="checkbox"/> Marl (F10) (LRR U) | <input type="checkbox"/> Other (Explain in Remarks) |
| <input type="checkbox"/> Depleted Below Dark Surface (A11) | <input type="checkbox"/> Depleted Ochric (F11) (MLRA 151) | |
| <input type="checkbox"/> Thick Dark Surface (A12) | <input type="checkbox"/> Iron-Manganese Masses (F12) (LRR O, P, T) | ³ Indicators of hydrophytic vegetation and wetland hydrology must be present, unless disturbed or problematic. |
| <input type="checkbox"/> Coast Prairie Redox (A16) (MLRA 150A) | <input type="checkbox"/> Umbric Surface (F13) (LRR P, T, U) | |
| <input type="checkbox"/> Sandy Mucky Mineral (S1) (LRR O, S) | <input type="checkbox"/> Delta Ochric (F17) (MLRA 151) | |
| <input type="checkbox"/> Sandy Gleyed Matrix (S4) | <input type="checkbox"/> Reduced Vertic (F18) (MLRA 150A, 150B) | |
| <input type="checkbox"/> Sandy Redox (S5) | <input type="checkbox"/> Piedmont Floodplain Soils (F19) (MLRA 149A) | |
| <input type="checkbox"/> Stripped Matrix (S6) | <input type="checkbox"/> Anomalous Bright Loamy Soils (F20) (MLRA 149A, 153C, 153D) | |
| <input type="checkbox"/> Dark Surface (S7) (LRR P, S, T, U) | | |

Restrictive Layer (if observed):

Type: _____

Depth (inches): _____

Hydric Soil Present? Yes No

Remarks:

WETLAND DETERMINATION DATA FORM – Atlantic and Gulf Coastal Plain Region

Project/Site: Proposed Mitigation Bank Location City/County: Eupora/Webster & Choctaw County Sampling Date: 03/22/2018
 Applicant/Owner: Berg Mitigation Banks LLC State: MS Sampling Point: DP-22
 Investigator(s): B. Pittman Section, Township, Range: Section 12, T-19N, R-11E
 Landform (hillslope, terrace, etc.): wetland terrace Local relief (concave, convex, none): gently sloping Slope (%): 0-2
 Subregion (LRR or MLRA): _____ Lat: 33.532602 Long: -89.195559 Datum: NAD 83
 Soil Map Unit Name: Bude silt loam (BuA) NWI classification: none

Are climatic / hydrologic conditions on the site typical for this time of year? Yes No _____ (If no, explain in Remarks.)
 Are Vegetation _____, Soil _____, or Hydrology _____ significantly disturbed? Are "Normal Circumstances" present? Yes No _____
 Are Vegetation _____, Soil _____, or Hydrology _____ naturally problematic? (If needed, explain any answers in Remarks.)

SUMMARY OF FINDINGS – Attach site map showing sampling point locations, transects, important features, etc.

Hydrophytic Vegetation Present? Yes <input checked="" type="checkbox"/> No _____ Hydric Soil Present? Yes <input checked="" type="checkbox"/> No _____ Wetland Hydrology Present? Yes <input checked="" type="checkbox"/> No _____	Is the Sampled Area within a Wetland? Yes <input checked="" type="checkbox"/> No _____
------------------------------------------------------------------------------------------------------------------------------------------------------------------------------------------------------------------------------------------	----------------------------------------------------------------------------------------

Remarks:

HYDROLOGY

Wetland Hydrology Indicators: <u>Primary Indicators (minimum of one is required; check all that apply)</u> ___ Surface Water (A1) ___ Aquatic Fauna (B13) <input checked="" type="checkbox"/> High Water Table (A2) ___ Marl Deposits (B15) (LRR U) <input checked="" type="checkbox"/> Saturation (A3) ___ Hydrogen Sulfide Odor (C1) ___ Water Marks (B1) <input checked="" type="checkbox"/> Oxidized Rhizospheres along Living Roots (C3) ___ Sediment Deposits (B2) <input checked="" type="checkbox"/> Presence of Reduced Iron (C4) ___ Drift Deposits (B3) ___ Recent Iron Reduction in Tilled Soils (C6) ___ Algal Mat or Crust (B4) ___ Thin Muck Surface (C7) ___ Iron Deposits (B5) ___ Other (Explain in Remarks) ___ Inundation Visible on Aerial Imagery (B7) ___ Water-Stained Leaves (B9)	<u>Secondary Indicators (minimum of two required)</u> ___ Surface Soil Cracks (B6) ___ Sparsely Vegetated Concave Surface (B8) ___ Drainage Patterns (B10) ___ Moss Trim Lines (B16) ___ Dry-Season Water Table (C2) ___ Crayfish Burrows (C8) ___ Saturation Visible on Aerial Imagery (C9) ___ Geomorphic Position (D2) ___ Shallow Aquitard (D3) <input checked="" type="checkbox"/> FAC-Neutral Test (D5) ___ Sphagnum moss (D8) (LRR T, U)
----------------------------------------------------------------------------------------------------------------------------------------------------------------------------------------------------------------------------------------------------------------------------------------------------------------------------------------------------------------------------------------------------------------------------------------------------------------------------------------------------------------------------------------------------------------------------------------------------------------------------------------------------------------------------------------------------------------------------------------------------------------------------------------------------------------------------------------------------------------------------------	----------------------------------------------------------------------------------------------------------------------------------------------------------------------------------------------------------------------------------------------------------------------------------------------------------------------------------------------------------------------------------------------------------------------------------------------------------------------------------

Field Observations:

Surface Water Present? Yes _____ No <input checked="" type="checkbox"/> Depth (inches): _____ Water Table Present? Yes <input checked="" type="checkbox"/> No _____ Depth (inches): <u>surface</u> Saturation Present? (includes capillary fringe) Yes <input checked="" type="checkbox"/> No _____ Depth (inches): <u>surface</u>	Wetland Hydrology Present? Yes <input checked="" type="checkbox"/> No _____
------------------------------------------------------------------------------------------------------------------------------------------------------------------------------------------------------------------------------------------------------------------------------------------------------------------------------------------	-----------------------------------------------------------------------------

Describe Recorded Data (stream gauge, monitoring well, aerial photos, previous inspections), if available:

Remarks:

Area bedded for establishment of loblolly pine.

VEGETATION (Four Strata) – Use scientific names of plants.

Sampling Point: _____

	<u>Absolute % Cover</u>	<u>Dominant Species?</u>	<u>Indicator Status</u>	
Tree Stratum (Plot size: _____)				
1. _____	_____	_____	_____	
2. _____	_____	_____	_____	
3. _____	_____	_____	_____	
4. _____	_____	_____	_____	
5. _____	_____	_____	_____	
6. _____	_____	_____	_____	
7. _____	_____	_____	_____	
8. _____	_____	_____	_____	
0 _____ = Total Cover				
50% of total cover: _____ 20% of total cover: _____				
Sapling/Shrub Stratum (Plot size: _____)				
1. Pinus taeda	15	yes	FAC	
2. Quercus phellos	5	yes	FACW	
3. _____	_____	_____	_____	
4. _____	_____	_____	_____	
5. _____	_____	_____	_____	
6. _____	_____	_____	_____	
7. _____	_____	_____	_____	
8. _____	_____	_____	_____	
20 _____ = Total Cover				
50% of total cover: _____ 20% of total cover: _____				
Herb Stratum (Plot size: _____)				
1. Juncus effusus	10	yes	FACW	
2. Rubus spp.	10	yes	FAC	
3. Andropogon virginicus	10	yes	FAC	
4. Erianthus spp.	50	yes	FACW	
5. _____	_____	_____	_____	
6. _____	_____	_____	_____	
7. _____	_____	_____	_____	
8. _____	_____	_____	_____	
9. _____	_____	_____	_____	
10. _____	_____	_____	_____	
11. _____	_____	_____	_____	
12. _____	_____	_____	_____	
80 _____ = Total Cover				
50% of total cover: _____ 20% of total cover: _____				
Woody Vine Stratum (Plot size: _____)				
1. _____	_____	_____	_____	
2. _____	_____	_____	_____	
3. _____	_____	_____	_____	
4. _____	_____	_____	_____	
5. _____	_____	_____	_____	
0 _____ = Total Cover				
50% of total cover: _____ 20% of total cover: _____				
Remarks: (If observed, list morphological adaptations below).				

Dominance Test worksheet:

Number of Dominant Species That Are OBL, FACW, or FAC: 6 _____ (A)

Total Number of Dominant Species Across All Strata: 6 _____ (B)

Percent of Dominant Species That Are OBL, FACW, or FAC: 100% _____ (A/B)

Prevalence Index worksheet:

Total % Cover of:	Multiply by:
OBL species _____	x 1 = _____
FACW species _____	x 2 = _____
FAC species _____	x 3 = _____
FACU species _____	x 4 = _____
UPL species _____	x 5 = _____
Column Totals: 0 _____ (A)	0 _____ (B)

Prevalence Index = B/A = _____

Hydrophytic Vegetation Indicators:

1 - Rapid Test for Hydrophytic Vegetation

2 - Dominance Test is >50%

3 - Prevalence Index is ≤3.0¹

Problematic Hydrophytic Vegetation¹ (Explain)

¹Indicators of hydric soil and wetland hydrology must be present, unless disturbed or problematic.

Definitions of Four Vegetation Strata:

Tree – Woody plants, excluding vines, 3 in. (7.6 cm) or more in diameter at breast height (DBH), regardless of height.

Sapling/Shrub – Woody plants, excluding vines, less than 3 in. DBH and greater than 3.28 ft (1 m) tall.

Herb – All herbaceous (non-woody) plants, regardless of size, and woody plants less than 3.28 ft tall.

Woody vine – All woody vines greater than 3.28 ft in height.

Hydrophytic Vegetation Present? Yes No

SOIL

Sampling Point: _____

Profile Description: (Describe to the depth needed to document the indicator or confirm the absence of indicators.)

Depth (inches)	Matrix		Redox Features				Texture	Remarks
	Color (moist)	%	Color (moist)	%	Type ¹	Loc ²		
0-17	10 YR 6/1	80%	10 YR 6/8	20%	U	VI	Silt Loam	

¹Type: C=Concentration, D=Depletion, RM=Reduced Matrix, MS=Masked Sand Grains.

²Location: PL=Pore Lining, M=Matrix.

Hydric Soil Indicators: (Applicable to all LRRs, unless otherwise noted.)

Indicators for Problematic Hydric Soils³:

- | | | |
|----------------------------------------------------------------|-------------------------------------------------------------------------------------|---------------------------------------------------------------------------------------------------------------------------|
| <input type="checkbox"/> Histosol (A1) | <input type="checkbox"/> Polyvalue Below Surface (S8) (LRR S, T, U) | <input type="checkbox"/> 1 cm Muck (A9) (LRR O) |
| <input type="checkbox"/> Histic Epipedon (A2) | <input type="checkbox"/> Thin Dark Surface (S9) (LRR S, T, U) | <input type="checkbox"/> 2 cm Muck (A10) (LRR S) |
| <input type="checkbox"/> Black Histic (A3) | <input type="checkbox"/> Loamy Mucky Mineral (F1) (LRR O) | <input type="checkbox"/> Reduced Vertic (F18) (outside MLRA 150A,B) |
| <input type="checkbox"/> Hydrogen Sulfide (A4) | <input type="checkbox"/> Loamy Gleyed Matrix (F2) | <input type="checkbox"/> Piedmont Floodplain Soils (F19) (LRR P, S, T) |
| <input type="checkbox"/> Stratified Layers (A5) | <input checked="" type="checkbox"/> Depleted Matrix (F3) | <input type="checkbox"/> Anomalous Bright Loamy Soils (F20) |
| <input type="checkbox"/> Organic Bodies (A6) (LRR P, T, U) | <input type="checkbox"/> Redox Dark Surface (F6) | (MLRA 153B) |
| <input type="checkbox"/> 5 cm Mucky Mineral (A7) (LRR P, T, U) | <input type="checkbox"/> Depleted Dark Surface (F7) | <input type="checkbox"/> Red Parent Material (TF2) |
| <input type="checkbox"/> Muck Presence (A8) (LRR U) | <input type="checkbox"/> Redox Depressions (F8) | <input type="checkbox"/> Very Shallow Dark Surface (TF12) |
| <input type="checkbox"/> 1 cm Muck (A9) (LRR P, T) | <input type="checkbox"/> Marl (F10) (LRR U) | <input type="checkbox"/> Other (Explain in Remarks) |
| <input type="checkbox"/> Depleted Below Dark Surface (A11) | <input type="checkbox"/> Depleted Ochric (F11) (MLRA 151) | |
| <input type="checkbox"/> Thick Dark Surface (A12) | <input type="checkbox"/> Iron-Manganese Masses (F12) (LRR O, P, T) | ³ Indicators of hydrophytic vegetation and wetland hydrology must be present, unless disturbed or problematic. |
| <input type="checkbox"/> Coast Prairie Redox (A16) (MLRA 150A) | <input type="checkbox"/> Umbric Surface (F13) (LRR P, T, U) | |
| <input type="checkbox"/> Sandy Mucky Mineral (S1) (LRR O, S) | <input type="checkbox"/> Delta Ochric (F17) (MLRA 151) | |
| <input type="checkbox"/> Sandy Gleyed Matrix (S4) | <input type="checkbox"/> Reduced Vertic (F18) (MLRA 150A, 150B) | |
| <input type="checkbox"/> Sandy Redox (S5) | <input type="checkbox"/> Piedmont Floodplain Soils (F19) (MLRA 149A) | |
| <input type="checkbox"/> Stripped Matrix (S6) | <input type="checkbox"/> Anomalous Bright Loamy Soils (F20) (MLRA 149A, 153C, 153D) | |
| <input type="checkbox"/> Dark Surface (S7) (LRR P, S, T, U) | | |

Restrictive Layer (if observed):

Type: _____

Depth (inches): _____

Hydric Soil Present? Yes No

Remarks:

WETLAND DETERMINATION DATA FORM – Atlantic and Gulf Coastal Plain Region

Project/Site: Proposed Mitigation Bank Location City/County: Eupora/Webster & Choctaw County Sampling Date: 03/22/2018
 Applicant/Owner: Berg Mitigation Banks LLC State: MS Sampling Point: DP-23
 Investigator(s): B. Pittman Section, Township, Range: Section 12, T-19N, R-11E
 Landform (hillslope, terrace, etc.): wetland terrace Local relief (concave, convex, none): gently sloping Slope (%): 0-2
 Subregion (LRR or MLRA): _____ Lat: 33.527459 Long: -89.194399 Datum: NAD 83
 Soil Map Unit Name: Chenneby-Arkabutla silt loam (CH) NWI classification: none

Are climatic / hydrologic conditions on the site typical for this time of year? Yes No _____ (If no, explain in Remarks.)
 Are Vegetation _____, Soil _____, or Hydrology _____ significantly disturbed? Are "Normal Circumstances" present? Yes No _____
 Are Vegetation _____, Soil _____, or Hydrology _____ naturally problematic? (If needed, explain any answers in Remarks.)

SUMMARY OF FINDINGS – Attach site map showing sampling point locations, transects, important features, etc.

Hydrophytic Vegetation Present? Yes <input checked="" type="checkbox"/> No _____ Hydric Soil Present? Yes <input checked="" type="checkbox"/> No _____ Wetland Hydrology Present? Yes <input checked="" type="checkbox"/> No _____	Is the Sampled Area within a Wetland? Yes <input checked="" type="checkbox"/> No _____
------------------------------------------------------------------------------------------------------------------------------------------------------------------------------------------------------------------------------------------	----------------------------------------------------------------------------------------

Remarks:

HYDROLOGY

Wetland Hydrology Indicators: <u>Primary Indicators (minimum of one is required; check all that apply)</u> <input checked="" type="checkbox"/> Surface Water (A1) _____ Aquatic Fauna (B13) <input checked="" type="checkbox"/> High Water Table (A2) _____ Marl Deposits (B15) (LRR U) <input checked="" type="checkbox"/> Saturation (A3) _____ Hydrogen Sulfide Odor (C1) _____ Water Marks (B1) _____ Oxidized Rhizospheres along Living Roots (C3) _____ Sediment Deposits (B2) <input checked="" type="checkbox"/> Presence of Reduced Iron (C4) _____ Drift Deposits (B3) _____ Recent Iron Reduction in Tilled Soils (C6) _____ Algal Mat or Crust (B4) _____ Thin Muck Surface (C7) _____ Iron Deposits (B5) _____ Other (Explain in Remarks) _____ Inundation Visible on Aerial Imagery (B7) _____ Water-Stained Leaves (B9)	<u>Secondary Indicators (minimum of two required)</u> _____ Surface Soil Cracks (B6) _____ Sparsely Vegetated Concave Surface (B8) _____ Drainage Patterns (B10) _____ Moss Trim Lines (B16) _____ Dry-Season Water Table (C2) _____ Crayfish Burrows (C8) _____ Saturation Visible on Aerial Imagery (C9) _____ Geomorphic Position (D2) _____ Shallow Aquitard (D3) _____ FAC-Neutral Test (D5) _____ Sphagnum moss (D8) (LRR T, U)
--------------------------------------------------------------------------------------------------------------------------------------------------------------------------------------------------------------------------------------------------------------------------------------------------------------------------------------------------------------------------------------------------------------------------------------------------------------------------------------------------------------------------------------------------------------------------------------------------------------------------------------------------------------------------------------------------------------------------------------------------------------------------------------------------------------------------------------------------------------------------------	------------------------------------------------------------------------------------------------------------------------------------------------------------------------------------------------------------------------------------------------------------------------------------------------------------------------------------------------------------------------------------------------------------------------------------------------------------------------

Field Observations: Surface Water Present? Yes <input checked="" type="checkbox"/> No _____ Depth (inches): <u>1-4</u> Water Table Present? Yes <input checked="" type="checkbox"/> No _____ Depth (inches): <u>surface</u> Saturation Present? Yes <input checked="" type="checkbox"/> No _____ Depth (inches): <u>surface</u> (includes capillary fringe)	Wetland Hydrology Present? Yes <input checked="" type="checkbox"/> No _____
--------------------------------------------------------------------------------------------------------------------------------------------------------------------------------------------------------------------------------------------------------------------------------------------------------------------------------------------------------------------------------	-----------------------------------------------------------------------------

Describe Recorded Data (stream gauge, monitoring well, aerial photos, previous inspections), if available:

Remarks:

Pockets of shallow inundation.

VEGETATION (Four Strata) – Use scientific names of plants.

Sampling Point: _____

<u>Tree Stratum</u> (Plot size: _____)	Absolute % Cover	Dominant Species?	Indicator Status
1. <i>Quercus nigra</i>	10	yes	FAC
2. _____	_____	_____	_____
3. _____	_____	_____	_____
4. _____	_____	_____	_____
5. _____	_____	_____	_____
6. _____	_____	_____	_____
7. _____	_____	_____	_____
8. _____	_____	_____	_____

10 = Total Cover

50% of total cover: _____ 20% of total cover: _____

<u>Sapling/Shrub Stratum</u> (Plot size: _____)	Absolute % Cover	Dominant Species?	Indicator Status
1. <i>Acer rubrum</i>	25	yes	FAC
2. <i>Quercus nigra</i>	10	yes	FAC
3. <i>Liquidambar styraciflua</i>	18	yes	FAC
4. <i>Ligustrum sinense</i>	13	yes	FAC
5. _____	_____	_____	_____
6. _____	_____	_____	_____
7. _____	_____	_____	_____
8. _____	_____	_____	_____

66 = Total Cover

50% of total cover: _____ 20% of total cover: _____

<u>Herb Stratum</u> (Plot size: _____)	Absolute % Cover	Dominant Species?	Indicator Status
1. <i>Juncus effusus</i>	5	yes	FACW
2. <i>Rubus</i> spp.	5	yes	FAC
3. <i>Lonicera japonica</i>	10	yes	FAC
4. _____	_____	_____	_____
5. _____	_____	_____	_____
6. _____	_____	_____	_____
7. _____	_____	_____	_____
8. _____	_____	_____	_____
9. _____	_____	_____	_____
10. _____	_____	_____	_____
11. _____	_____	_____	_____
12. _____	_____	_____	_____

20 = Total Cover

50% of total cover: _____ 20% of total cover: _____

<u>Woody Vine Stratum</u> (Plot size: _____)	Absolute % Cover	Dominant Species?	Indicator Status
1. _____	_____	_____	_____
2. _____	_____	_____	_____
3. _____	_____	_____	_____
4. _____	_____	_____	_____
5. _____	_____	_____	_____

0 = Total Cover

50% of total cover: _____ 20% of total cover: _____

Remarks: (If observed, list morphological adaptations below).

Dominance Test worksheet:

Number of Dominant Species That Are OBL, FACW, or FAC: 7 (A)

Total Number of Dominant Species Across All Strata: 7 (B)

Percent of Dominant Species That Are OBL, FACW, or FAC: 100% (A/B)

Prevalence Index worksheet:

Total % Cover of:	Multiply by:
OBL species _____	x 1 = _____
FACW species _____	x 2 = _____
FAC species _____	x 3 = _____
FACU species _____	x 4 = _____
UPL species _____	x 5 = _____
Column Totals: 0 (A)	0 (B)

Prevalence Index = B/A = _____

Hydrophytic Vegetation Indicators:

- 1 - Rapid Test for Hydrophytic Vegetation
- 2 - Dominance Test is >50%
- 3 - Prevalence Index is ≤3.0¹
- Problematic Hydrophytic Vegetation¹ (Explain)

¹Indicators of hydric soil and wetland hydrology must be present, unless disturbed or problematic.

Definitions of Four Vegetation Strata:

Tree – Woody plants, excluding vines, 3 in. (7.6 cm) or more in diameter at breast height (DBH), regardless of height.

Sapling/Shrub – Woody plants, excluding vines, less than 3 in. DBH and greater than 3.28 ft (1 m) tall.

Herb – All herbaceous (non-woody) plants, regardless of size, and woody plants less than 3.28 ft tall.

Woody vine – All woody vines greater than 3.28 ft in height.

Hydrophytic Vegetation Present?

Yes No

SOIL

Sampling Point: _____

Profile Description: (Describe to the depth needed to document the indicator or confirm the absence of indicators.)

Depth (inches)	Matrix		Redox Features				Texture	Remarks
	Color (moist)	%	Color (moist)	%	Type ¹	Loc ²		
0-17	10 YR 6/1	65%	10 YR 4/2	20%	U	IVI	Silt Loam	
			10 YR 5/8	15%	U	IVI		

¹Type: C=Concentration, D=Depletion, RM=Reduced Matrix, MS=Masked Sand Grains.

²Location: PL=Pore Lining, M=Matrix.

Hydric Soil Indicators: (Applicable to all LRRs, unless otherwise noted.)

Indicators for Problematic Hydric Soils³:

- | | | |
|----------------------------------------------------------------|-------------------------------------------------------------------------------------|------------------------------------------------------------------------|
| <input type="checkbox"/> Histosol (A1) | <input type="checkbox"/> Polyvalue Below Surface (S8) (LRR S, T, U) | <input type="checkbox"/> 1 cm Muck (A9) (LRR O) |
| <input type="checkbox"/> Histic Epipedon (A2) | <input type="checkbox"/> Thin Dark Surface (S9) (LRR S, T, U) | <input type="checkbox"/> 2 cm Muck (A10) (LRR S) |
| <input type="checkbox"/> Black Histic (A3) | <input type="checkbox"/> Loamy Mucky Mineral (F1) (LRR O) | <input type="checkbox"/> Reduced Vertic (F18) (outside MLRA 150A,B) |
| <input type="checkbox"/> Hydrogen Sulfide (A4) | <input type="checkbox"/> Loamy Gleyed Matrix (F2) | <input type="checkbox"/> Piedmont Floodplain Soils (F19) (LRR P, S, T) |
| <input type="checkbox"/> Stratified Layers (A5) | <input checked="" type="checkbox"/> Depleted Matrix (F3) | <input type="checkbox"/> Anomalous Bright Loamy Soils (F20) |
| <input type="checkbox"/> Organic Bodies (A6) (LRR P, T, U) | <input type="checkbox"/> Redox Dark Surface (F6) | (MLRA 153B) |
| <input type="checkbox"/> 5 cm Mucky Mineral (A7) (LRR P, T, U) | <input type="checkbox"/> Depleted Dark Surface (F7) | <input type="checkbox"/> Red Parent Material (TF2) |
| <input type="checkbox"/> Muck Presence (A8) (LRR U) | <input type="checkbox"/> Redox Depressions (F8) | <input type="checkbox"/> Very Shallow Dark Surface (TF12) |
| <input type="checkbox"/> 1 cm Muck (A9) (LRR P, T) | <input type="checkbox"/> Marl (F10) (LRR U) | <input type="checkbox"/> Other (Explain in Remarks) |
| <input type="checkbox"/> Depleted Below Dark Surface (A11) | <input type="checkbox"/> Depleted Ochric (F11) (MLRA 151) | |
| <input type="checkbox"/> Thick Dark Surface (A12) | <input type="checkbox"/> Iron-Manganese Masses (F12) (LRR O, P, T) | |
| <input type="checkbox"/> Coast Prairie Redox (A16) (MLRA 150A) | <input type="checkbox"/> Umbric Surface (F13) (LRR P, T, U) | |
| <input type="checkbox"/> Sandy Mucky Mineral (S1) (LRR O, S) | <input type="checkbox"/> Delta Ochric (F17) (MLRA 151) | |
| <input type="checkbox"/> Sandy Gleyed Matrix (S4) | <input type="checkbox"/> Reduced Vertic (F18) (MLRA 150A, 150B) | |
| <input type="checkbox"/> Sandy Redox (S5) | <input type="checkbox"/> Piedmont Floodplain Soils (F19) (MLRA 149A) | |
| <input type="checkbox"/> Stripped Matrix (S6) | <input type="checkbox"/> Anomalous Bright Loamy Soils (F20) (MLRA 149A, 153C, 153D) | |
| <input type="checkbox"/> Dark Surface (S7) (LRR P, S, T, U) | | |

³Indicators of hydrophytic vegetation and wetland hydrology must be present, unless disturbed or problematic.

Restrictive Layer (if observed):

Type: _____

Depth (inches): _____

Hydric Soil Present? Yes No

Remarks: