



**DEPARTMENT OF THE ARMY**  
U.S. ARMY CORPS OF ENGINEERS, VICKSBURG DISTRICT  
4155 CLAY STREET  
VICKSBURG, MISSISSIPPI 39183-3435

January 5, 2024

**SUBJECT:** Request for Approved Jurisdictional Determination: 117-Acre Site in Sections 9 and 10, T17S-R23W, Lafayette County, Arkansas

[REDACTED]  
[REDACTED]  
[REDACTED]

[REDACTED]:

I refer to the request for a jurisdictional determination for the subject project located in Lafayette County, Arkansas (enclosure 1).

Based upon the information provided, we have determined that there are jurisdictional areas on the property subject to regulation pursuant to Section 404 of the Clean Water Act. Any work involving the discharge of dredged or fill material (land clearing, ditching, filling, leveeing, etc.) within the limits of the jurisdictional areas identified will require a Department of the Army Section 404 permit prior to beginning work. I have attached the determination MFR memo (enclosure 2), and a copy of the appeals form (enclosure 3) for your reference.

For your convenience, I am enclosing a Department of the Army permit application package with instructions (enclosure 4). Your application for any proposed work in wetlands or other waters of the United States should be submitted at least 120 days in advance of the proposed starting date. To expedite the evaluation process, please reference Identification No. MVK-2023-762 when submitting the application.

This approved jurisdictional determination is valid for a period not to exceed five years from the date of this letter unless superseded by law or regulation. If the proposed work is not completed by this time, please contact this office for a reevaluation of permit requirements.

This determination of Department of the Army regulatory requirements does not convey any property rights, either in real estate or material or any exclusive privileges and does not authorize any injury to property or invasion of rights or local laws or regulations or obviate the requirement to obtain State or local assent required by law for the activity discussed herein.

The decision regarding this action is based on information found in the administrative record, which documents the District's decision-making process, the basis for the decision, and the final action.

If we may be of any further assistance in this matter, please contact [REDACTED]  
[REDACTED] of this office, telephone [REDACTED], or e-mail address:  
[REDACTED].

Sincerely,

[REDACTED]  
Chief, Mississippi Branch  
Regulatory Division

Enclosures

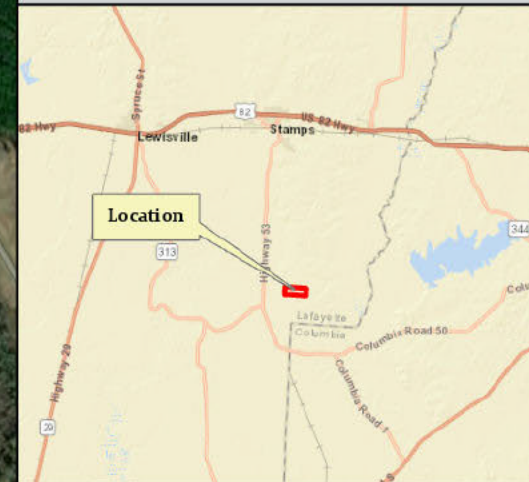
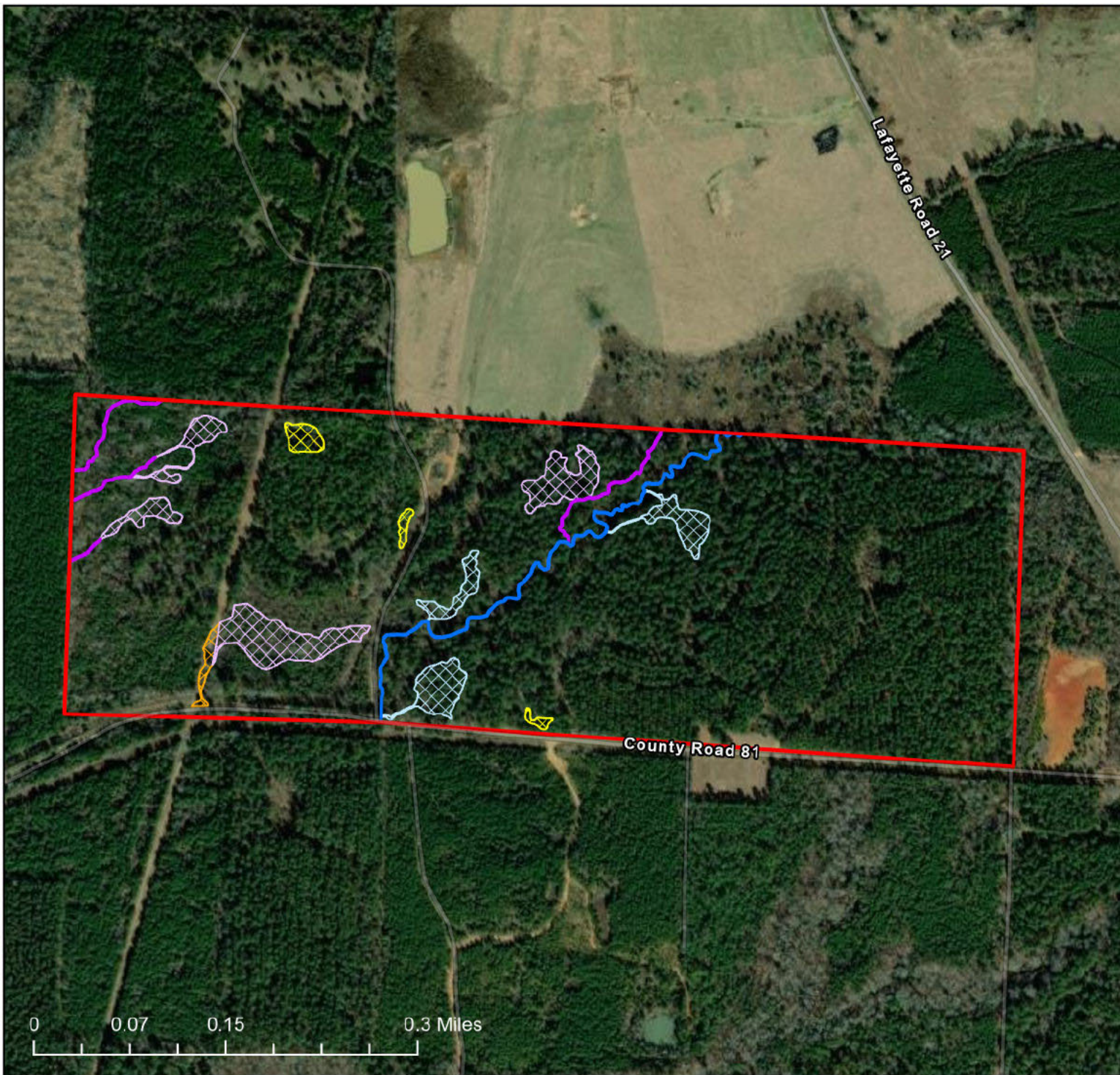

### Legend

- |   |   |
|---|---|
| Project Boundary                            | Non-Jurisdictional PSS Wetland (0.22 Acres) |
| Jurisdictional PFO Wetland (1.96 Acres)     | Jurisdictional RPW (2,723.36 LF)            |
| Non-Jurisdictional Borrow Pit               | Non-Jurisdictional Non-RPW                  |
| Non-Jurisdictional PFO Wetland (3.75 Acres) |   |

\*There are jurisdictional wetlands or other waters of the U.S. within the proposed area.

ENCLOSURE 1

