

DRY LAND APPROVED JURISDICTIONAL DETERMINATION FORM¹
U.S. Army Corps of Engineers

This form should be completed by following the instructions provided in Section IV of the JD Form Instructional Guidebook.

SECTION I: BACKGROUND INFORMATION

A. REPORT COMPLETION DATE FOR APPROVED JURISDICTIONAL DETERMINATION (JD): January 7, 2022

B. DISTRICT OFFICE, FILE NAME, AND NUMBER: MVK-2021-1010

C. PROJECT LOCATION AND BACKGROUND INFORMATION

State: Mississippi County/parish/borough: Yalobusha Town: Coffeeville
Center coordinates of site (lat/long in degree decimal format): Lat. 33.97917°, Long. -89.67129 °
Universal Transverse Mercator: 16
Name of nearest waterbody: Durden Creek
Name of watershed or Hydrologic Unit Code (HUC): 08030205

- ☒ Check if map/diagram of review area is available upon request.
☐ Check if other sites (e.g., offsite mitigation sites, disposal sites, etc...) are associated with this action and are recorded on a different JD form.

D. REVIEW PERFORMED FOR SITE EVALUATION (CHECK ALL THAT APPLY):

- ☒ Office (Desk) Determination. Date: **January 7, 2022**
☐ Field Determination. Date(s): [Click here to enter a date.](#)

SECTION II: SUMMARY OF FINDINGS

A. RHA SECTION 10 DETERMINATION OF JURISDICTION.

There **are no** “*navigable waters of the U.S.*” within Rivers and Harbors Act (RHA) jurisdiction (as defined by 33 CFR part 329) in the review area.

B. CWA SECTION 404 DETERMINATION OF JURISDICTION.

There **are no** “*waters of the U.S.*” within Clean Water Act (CWA) jurisdiction (as defined by 33 CFR part 328) in the review area.

SECTION III: DATA SOURCES.

A. SUPPORTING DATA. Data reviewed for JD (check all that apply - checked items shall be included in case file and, where checked and requested, appropriately reference sources below):

- ☒ Maps, plans, plots or plat submitted by or on behalf of the applicant/consultant: **William Shelton, Mayor of Coffeeville, MS.**
☐ Data sheets prepared/submitted by or on behalf of the applicant/consultant.
☐ Office concurs with data sheets/delineation report.
☐ Office does not concur with data sheets/delineation report.
☐ Data sheets prepared by the Corps: [Click here to enter text.](#)
☒ U.S. Geological Survey Hydrologic Atlas: **MVK HUC Maps and MVK Regulatory Viewer.**
☒ USGS NHD data.
☒ USGS 8 and 12 digit HUC maps.
☒ U.S. Geological Survey map(s). Cite scale & quad name: **MVK Regulatory Viewer.**
☒ USDA Natural Resources Conservation Service Soil Survey. Citation: **MVK Regulatory Viewer and Web Soil Survey.**
☒ National wetlands inventory map(s). Cite name: **MVK Regulatory Viewer.**
☐ State/Local wetland inventory map(s): [Click here to enter text.](#)
☐ FEMA/FIRM maps: [Click here to enter text.](#)
☐ 100-year Floodplain Elevation is: [Click here to enter text.](#) (National Geodetic Vertical Datum of 1929)
☒ Photographs: ☒ Aerial (Name & Date): **Multiple years (1985-2021) of Google Earth Pro.**
☐ or ☐ Other (Name & Date): [Click here to enter text.](#)
☐ Previous determination(s). File no. and date of response letter: [Click here to enter text.](#)
☐ Applicable/supporting case law: [Click here to enter text.](#)
☐ Applicable/supporting scientific literature: [Click here to enter text.](#)
☐ Other information (please specify): [Click here to enter text.](#)

B. REQUIRED ADDITIONAL COMMENTS TO SUPPORT JD. EXPLAIN RATIONALE FOR DETERMINATION THAT THE REVIEW AREA ONLY INCLUDES DRY LAND: Desk information indicated that there are no hydric soils, hydrophytic vegetation or wetland hydrology on the property. The property lies wholly within an upland and is non-jurisdictional.

¹ This form is for use only in recording approved JDs involving dry land. It extracts the relevant elements of the longer approved JD form in use since 2007 for aquatic areas and adds no new fields.

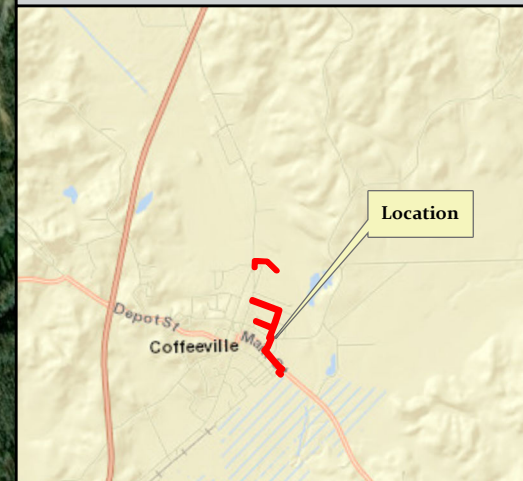
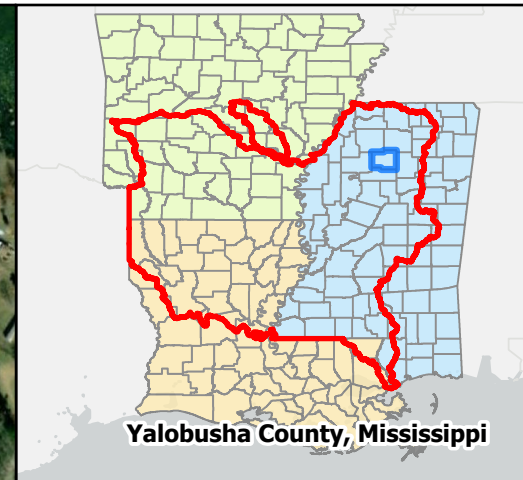

Legend

 Project Boundary

*There are no jurisdictional wetlands or other waters of the U.S. within the proposed area; therefore, no permit is required.

ENCLOSURE 1

