

DRY LAND APPROVED JURISDICTIONAL DETERMINATION FORM¹
U.S. Army Corps of Engineers

This form should be completed by following the instructions provided in Section IV of the JD Form Instructional Guidebook.

SECTION I: BACKGROUND INFORMATION

A. REPORT COMPLETION DATE FOR APPROVED JURISDICTIONAL DETERMINATION (JD): September 23, 2019

B. DISTRICT OFFICE, FILE NAME, AND NUMBER: MVK-2019-690

C. PROJECT LOCATION AND BACKGROUND INFORMATION

State: Arkansas County/parish/borough: Jefferson County City: Altheimer
Center coordinates of site (lat/long in degree decimal format): 34.323075,-91.850217
Universal Transverse Mercator: UTM 15

Name of nearest waterbody:

Name of watershed or Hydrologic Unit Code (HUC): 11110207

- ☒ Check if map/diagram of review area is available upon request.
- ☐ Check if other sites (e.g., offsite mitigation sites, disposal sites, etc...) are associated with this action and are recorded on a different JD form.

D. REVIEW PERFORMED FOR SITE EVALUATION (CHECK ALL THAT APPLY):

- ☒ Office (Desk) Determination. Date: September 23, 2019
- ☐

SECTION II: SUMMARY OF FINDINGS

A. RHA SECTION 10 DETERMINATION OF JURISDICTION.

There **are no** “*navigable waters of the U.S.*” within Rivers and Harbors Act (RHA) jurisdiction (as defined by 33 CFR part 329) in the review area.

B. CWA SECTION 404 DETERMINATION OF JURISDICTION.

There **are no** “*waters of the U.S.*” within Clean Water Act (CWA) jurisdiction (as defined by 33 CFR part 328) in the review area.

SECTION III: DATA SOURCES.

A. SUPPORTING DATA. Data reviewed for JD (check all that apply - checked items shall be included in case file and, where checked and requested, appropriately reference sources below):

- ☒ Maps, plans, plots or plat submitted by or on behalf of the applicant/consultant: Applicant
- ☐ Data sheets prepared/submitted by or on behalf of the applicant/consultant.
- ☐ Office concurs with data sheets/delineation report.
- ☐ Office does not concur with data sheets/delineation report.
- ☐ Data sheets prepared by the Corps: [Click here to enter text.](#)
- ☐ U.S. Geological Survey Hydrologic Atlas: [Click here to enter text.](#)
- ☐ USGS NHD data.
- ☒ USGS 8 and 12 digit HUC maps.
- ☒ U.S. Geological Survey map(s). Cite scale & quad name: Horn Lake
- ☒ USDA Natural Resources Conservation Service Soil Survey. Citation: Natural Resource Conservation Service
- ☐ National wetlands inventory map(s). Cite name: USFWS
- ☐ State/Local wetland inventory map(s): [Click here to enter text.](#)
- ☐ FEMA/FIRM maps: [Click here to enter text.](#)
- ☐ 100-year Floodplain Elevation is: [Click here to enter text.](#) (National Geodetic Vertical Datum of 1929)
- ☒ Photographs: ☒ Aerial (Name & Date): [Click here to enter text.](#)
- ☐ or ☐ Other (Name & Date): [Click here to enter text.](#)
- ☐ Previous determination(s). File no. and date of response letter: [Click here to enter text.](#)
- ☐ Applicable/supporting case law: [Click here to enter text.](#)
- ☐ Applicable/supporting scientific literature: [Click here to enter text.](#)
- ☐ Other information (please specify): [Click here to enter text.](#)

B. REQUIRED ADDITIONAL COMMENTS TO SUPPORT JD. EXPLAIN RATIONALE FOR DETERMINATION THAT THE REVIEW AREA ONLY INCLUDES DRY LAND: Desk information indicated that there was no hydric soils, or other waters located within the proposed project area. Project area consists of an existing paved road.

¹ This form is for use only in recording approved JDs involving dry land. It extracts the relevant elements of the longer approved JD form in use since 2007 for aquatic areas and adds no new fields.

1:14,000

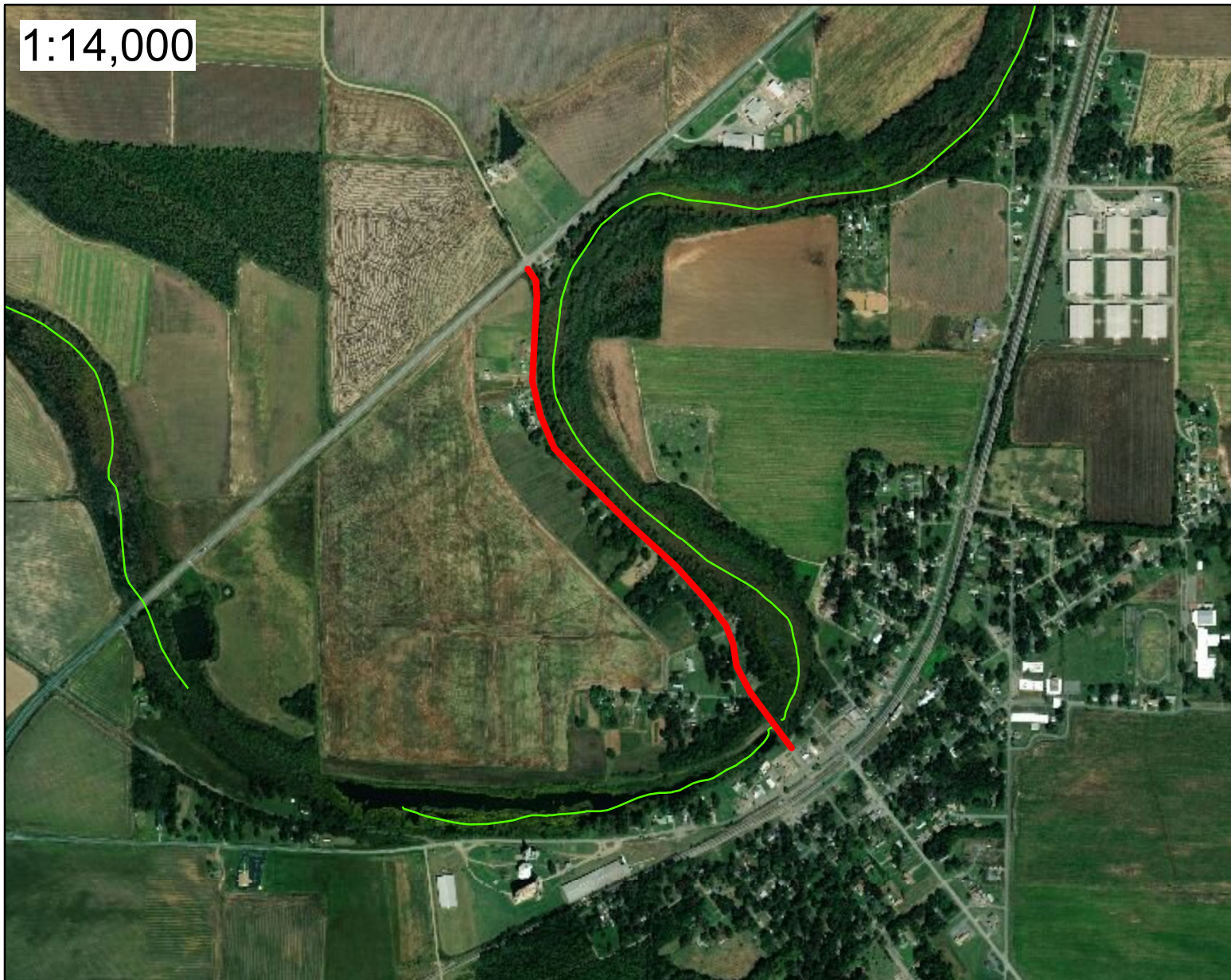

Jefferson County, Arkansas

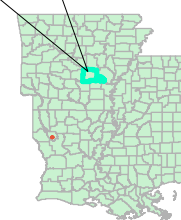

23 September 2019
MVK-2019-690

City of Altheimer Road Repaving
Jefferson County, AR

**Approved
Jurisdictional Determination**

Bryan Williamson



US Army Corps
of Engineers®



Regulatory Branch

Enforcement Section

0 700 1,400
Feet

Legend

— Road Repaving

Non-Jurisdictional