



**US Army Corps  
of Engineers.**

Vicksburg District  
4155 Clay Street  
Vicksburg, MS 39183-3435  
www.mvk.usace.army.mil



# Public Notice

APPLICATION NO.:	MVK-2007-1396
EVALUATOR:	Ms. Kristi Hall
PHONE NO.:	(601) 631-7528
E-MAIL:	Kristi.W.Hall@usace.army.mil
DATE:	March 20, 2018
EXPIRATION DATE:	April 11, 2018

Interested parties are hereby notified that the U.S. Army Corps of Engineers, Vicksburg District is considering an application for a Department of the Army permit for the work described herein. Comments should be forwarded to the Vicksburg District, Attention: CEMVK-OD-F, 4155 Clay Street, Vicksburg, Mississippi 39183-3435.

Application also has been made to the Louisiana Department of Environmental Quality, Office of Environmental Services for a Water Quality Certification in accordance with La. R.S. 30.2074(A)(93), and Section 401 of the Clean Water Act (P.L. 95-217). Additional information is on file with the above office, and may be inspected at any time between 8:00 a.m. and 4:30 p.m. weekdays. Copies may be obtained upon payment of cost of copying. Comments concerning the application can be filed with the Office of Environmental Services within 20 days of this notice to the following address: Office of Environmental Services, Post Office Box 4313, Baton Rouge, Louisiana 70821-4313.

Law Requiring a Permit: Section 404 of the Clean Water Act (33 U.S.C. 1344), which applies to discharges of dredged and / or fill material into waters of the United States.

Name of Applicant:  
Albert M. Smoak  
American Electric Power  
428 Travis  
Shreveport, Louisiana 71101

Location of Work: Section 36, T19N-R13W, latitude 32.5933°N, longitude 93.6622°W, within the Willow Chute Bayou watershed in the Red-Saline Basin (HUC: 11140204), Bossier Parish, Louisiana.

Description of Work: (See enclosed map and drawings.)

The following descriptions of the proposed project and associated impacts are based upon information provided by the applicant.

The applicant is applying for a Department of the Army permit to conduct mechanized land clearing and the associated discharge of dredged and/or fill material into wetlands for the purpose of constructing an electrical substation and access road. This project was previously authorized in March of 2009, and the permit was allowed to expire in 2014 without performing authorized activities. The current application is for identical work under a new authorization.

The proposed project site consists of a 5.35 acre right-of-way. The project would fill approximately 1.92 acres of emergent wetland and 0.7-acre of forested wetland. The placement of dredged and/or fill material in wetlands associated with mechanized land clearing and construction of an access road and electrical substation requires a Department of the Army Permit.

Vegetation within the project site consists primarily of emergent and forested wetlands. Emergent wetlands are dominated by finger dogshade, lance-leaf water-willow, spikerush, and water primrose. Forested wetlands are dominated by willow and green ash. Soils within the proposed project site are mapped as Buxin clays, a frequently flooded, poorly drained hydric soil.

The applicant proposes to mitigate for the unavoidable loss of jurisdictional impacts through the purchase of credits from a commercial mitigation bank.

Upon reviewing this notice, you should write to this office to provide your opinion of the impacts this work will have on the natural and human environment and address any mitigation you believe is necessary to offset these impacts. Other comments are welcome, but the above information will further our review of the applicant's plan as proposed. Comments of a general nature are not as helpful as those specific to the impacts of the subject project.

**State Water Quality Permit:** The State Pollution Control Agency must certify that the described work will comply with the State's water quality standards and effluent limitations before a Corps permit is issued.

**Cultural Resources:** The Regulatory Archaeologist has reviewed the latest published version of the National Register of Historic Places, state lists of properties determined eligible, and other sources of information. The following is current knowledge of the presence or absence of historic properties and the effects of the proposed undertaking upon these properties: The area has been previously assessed for cultural resources: No historic properties will be affected by the proposed re-authorization of work.



**Endangered Species:** In a letter dated September 6, 2017, the Fish and Wildlife Service (FWS) concurred with the Corps findings that the proposed project is not likely to adversely affect the Northern long-eared bat. No further coordination under the ESA is required with the FWS unless there are changes in the scope or location of the proposed project.

**Floodplain:** In accordance with 44 CFR Part 60 (Floodplain Management and Use), participating communities are required to review all proposed development to determine if a floodplain development permit is required. Floodplain administrators should review the proposed development described in this public notice and apprise this office of any flood plain development permit requirements. The project is completely located within the 100 year floodplain.

**Evaluation Factors:** The decision whether or not to issue a permit will be based upon an evaluation of the probable impact of the proposed activity on the public interest. That decision will reflect the national concern for both protection and utilization of important resources. The benefits which may be expected to accrue from the proposal must be balanced against its expected adverse effects. All factors which may be relevant to the proposal will be considered; among these are conservation, economics, aesthetics, general environmental concerns, historic values, fish and wildlife values, flood damage prevention, land use classification, navigation, recreation, water supply, water quality, energy needs, safety, food requirements and, in general, the needs and welfare of the people. Evaluation of the proposed activity will include application of the guidelines published by the Environmental Protection Agency under authority of Section 404(b) of the Clean Water Act.

**Public Involvement:** The purpose of this notice is to solicit comments from the public; Federal, State, and local agencies and officials; Indian Tribes; and other interested parties. These comments will be used to evaluate the impacts of this project. All comments will be considered and used to help determine whether to issue the permit, deny the permit, or issue the permit with conditions, and to help us determine the amount and type of mitigation necessary. This information will be used in our Environmental Assessment or Impact Statement. Comments are also used to determine the need for a public hearing.

**Opportunity for a Public Hearing:** Any person may make a written request for a public hearing to consider this permit application. This request must be submitted by the public notice expiration date and must clearly state why a hearing is necessary. Failure of any agency or individual to comment on this notice will be interpreted to mean that there is no objection to the proposed work. Please bring this announcement to the attention of anyone you know who might be interested in this matter.

**Notification of Final Permit Actions:** Each month, the final permit actions from the preceding month are published on the Vicksburg District Regulatory web page. To access this information, you may follow the link from the Regulatory web page, <http://www.mvk.usace.army.mil/Missions/Regulatory.aspx>.

*Thomas A. McCabe*  
Thomas A. McCabe  
Chief, Evaluation Section  
Regulatory Branch



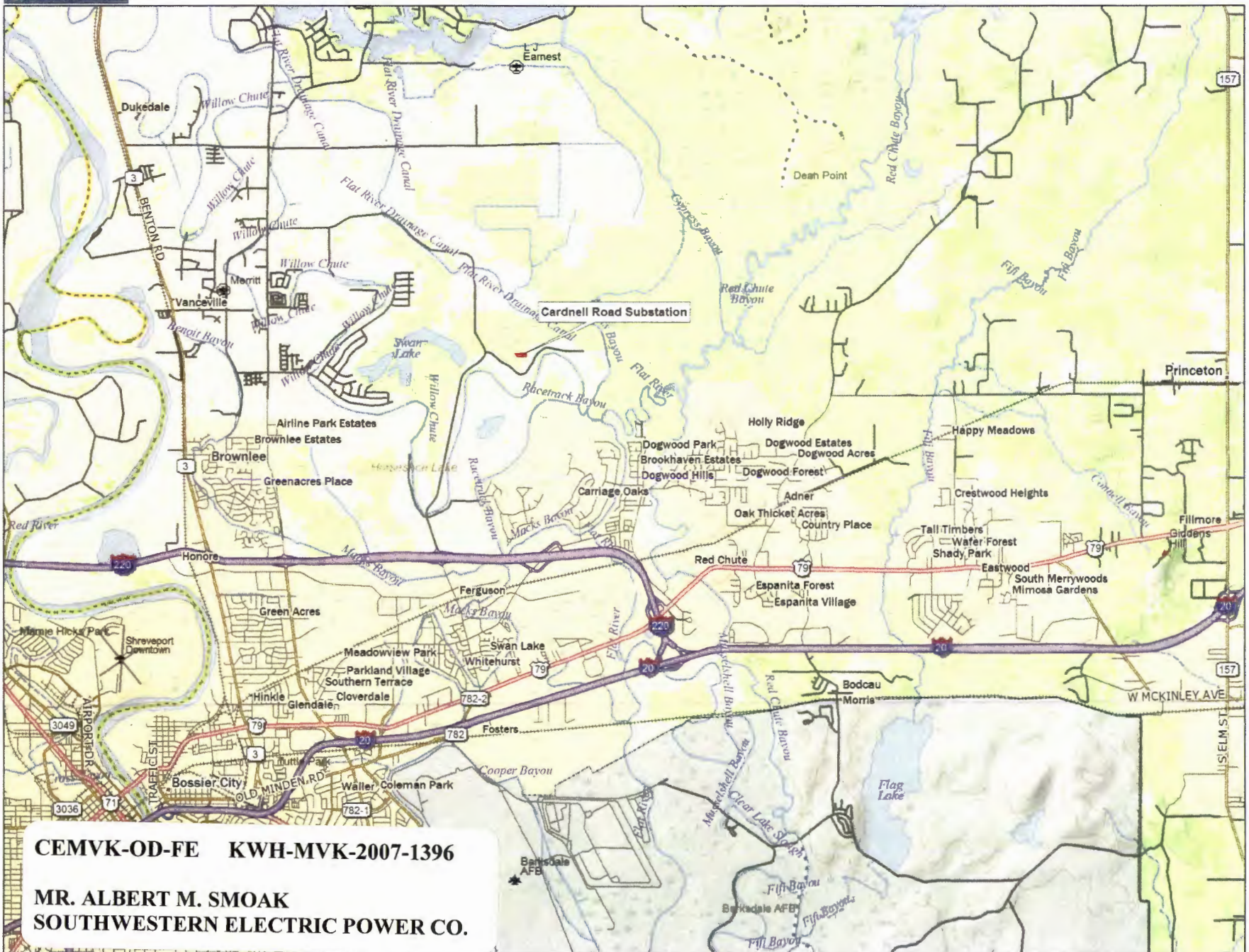

**CEMVK-OD-FE KWH-MVK-2007-1396**  
**MR. ALBERT M. SMOAK**  
**SOUTHWESTERN ELECTRIC POWER CO.**

Data use subject to license.

© DeLorme. Topo North America™ 9.

www.delorme.com

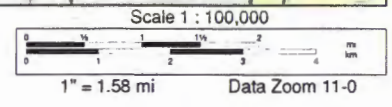





**Legend**

- Project Area(5.35 Acres)
- Emergent Wetlands (2.53 Acres) Forested
- Wetlands (0.7 acres)
- Area to be Cleared (2.62 acres wetlands)

NOTE: Added Areas to be Cleared to USACF drawing

**Enclosure 1**

November 17, 2017  
**MVK-2007-1396**

AEP  
 Request for Wetland Determination  
 Bossier Parish, LA

*Preliminary  
 Jurisdictional Determination*

Aerial Imagery:  
 ESRI World Imagery



**US Army Corps  
 of Engineers.**



**Regulatory  
 Branch**

**Enforcement  
 Section**

Jay Keen





Existing 138kV  
Transmission  
Line

Station site  
Lat 32.59316093  
Long -93.66205215  
Elev 50M

Proposed  
Drive into  
station site

Swan Pond

Cardnell Rd

Swan Lake Spine

Cardnell Rd

Cardnell Rd

CEMVK-OD-FE KWH-MVK-2007-1396

MR. ALBERT M. SMOAK  
SOUTHWESTERN ELECTRIC POWER CO.

Google



09G2901S

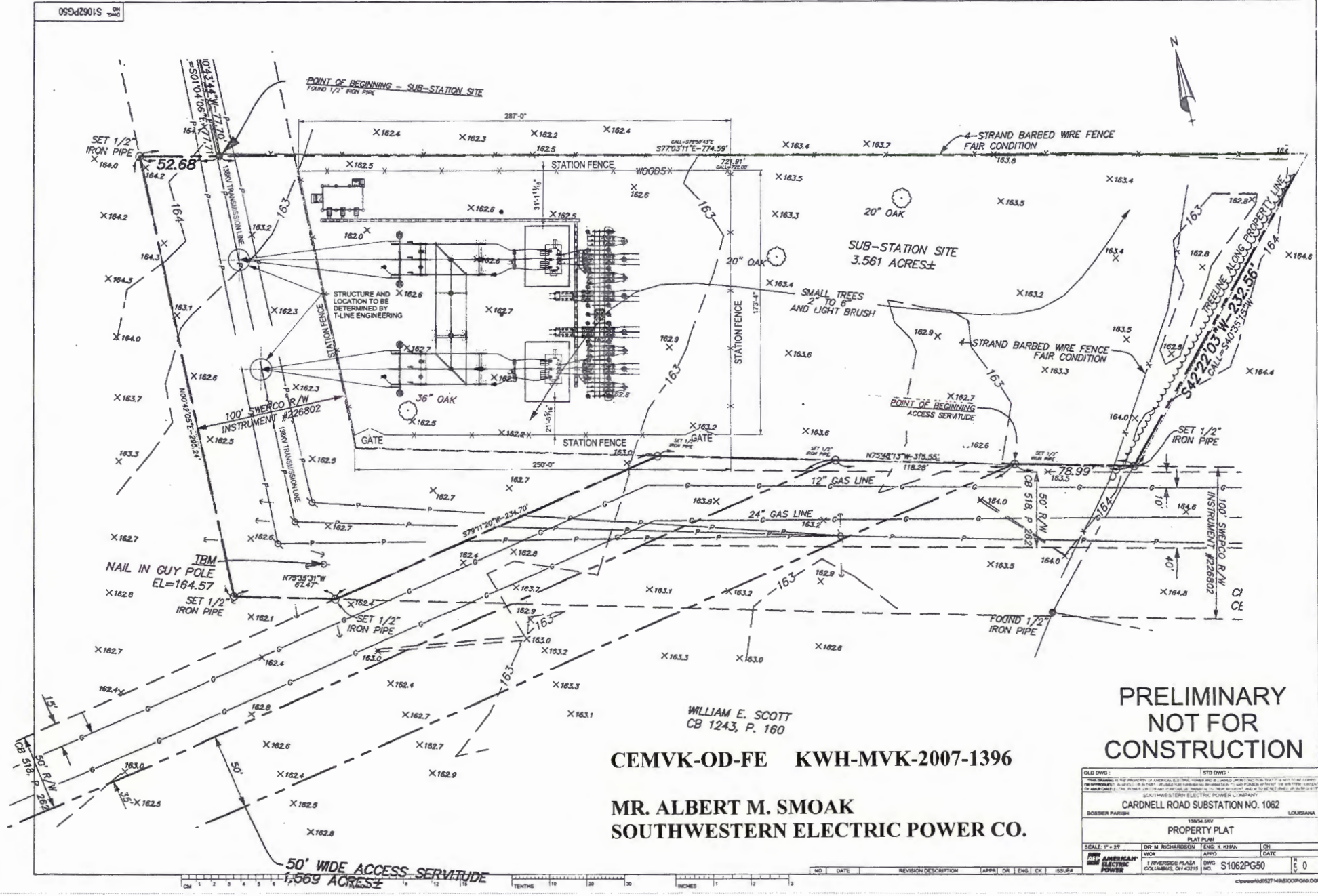

WILLIAM E. SCOTT  
 CB 1243, P. 160

**CEMVK-OD-FE KWH-MVK-2007-1396**

**MR. ALBERT M. SMOAK**  
**SOUTHWESTERN ELECTRIC POWER CO.**

**PRELIMINARY  
 NOT FOR  
 CONSTRUCTION**

OLD DWG:	1570 DWG:
<small>THIS DRAWING IS THE PROPERTY OF AMERICAN ELECTRIC POWER AND IS LOANED TO YOU FOR YOUR USE ONLY. IT IS NOT TO BE REPRODUCED, COPIED, OR TRANSMITTED IN ANY FORM OR BY ANY MEANS, ELECTRONIC OR MECHANICAL, INCLUDING PHOTOCOPYING, RECORDING, OR BY ANY INFORMATION STORAGE AND RETRIEVAL SYSTEM. WITHOUT THE WRITTEN PERMISSION OF AMERICAN ELECTRIC POWER, ANY UNAUTHORIZED USE OF THIS DRAWING IS STRICTLY PROHIBITED.</small>	
BOSSIER PARISH      13854.SW      LOUISIANA	
<b>PROPERTY PLAT</b>	
SCALE: 1" = 20'	
DR. M. RICHARDSON APP'D	ENG. R. KIMM CH.
DATE:	DATE:
1 RIVERSIDE PLAZA COLUMBUS, OH 43215	DWG. NO. S1062PG50
0	0



PLOTTED BY: 164144    ON: 1/13/16    AT: 08:59 AM  
 1/13/16



100  
DWG  
S1062PE00

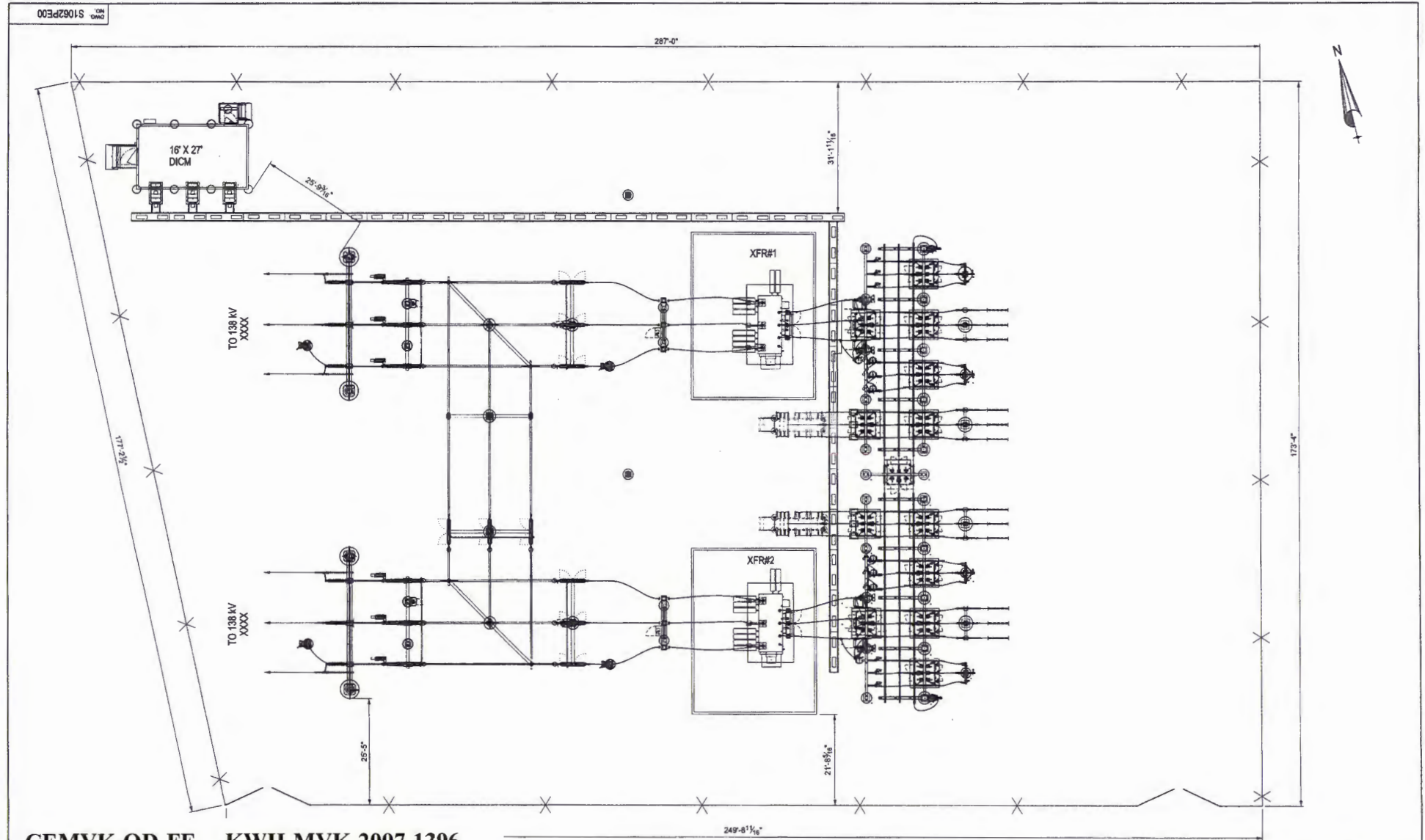

CEMVK-OD-FE KWH-MVK-2007-1396

MR. ALBERT M. SMOAK  
SOUTHWESTERN ELECTRIC POWER CO.

**PRELIMINARY  
NOT FOR  
CONSTRUCTION**

OLD DWG : OLD DWG	STD DWG : STD DWG
<small>THIS DRAWING IS THE PROPERTY OF SOUTHWESTERN ELECTRIC POWER CO. AND IS LOANED TO YOU FOR YOUR USE ONLY. IT IS NOT TO BE REPRODUCED OR COPIED IN ANY MANNER WITHOUT THE WRITTEN PERMISSION OF SOUTHWESTERN ELECTRIC POWER CO. ANY REPRODUCTION OR COPIING OF THIS DRAWING WITHOUT THE WRITTEN PERMISSION OF SOUTHWESTERN ELECTRIC POWER CO. IS STRICTLY PROHIBITED.</small>	
<b>CARDNELL ROAD SUBSTATION NO. 1062</b>	
BOSSIER PARISH	LOUISIANA
<b>ELECTRICAL ASSEMBLY</b>	
<small>STATION LAYOUT</small>	
SCALE: 1" = 10'	DR: M. RICHARDSON
APPD: WJF	ENG: K. KHAN
DATE:	CH:
<small>ATP AMERICAN ELECTRIC POWER</small>	<small>1 RIVERSIDE PLAZA COLUMBUS, OH 43215</small>
DWG. NO. S1062PE00	REV. NO. 0

NO	DATE	REVISION DESCRIPTION	APPR	DR	ENG	CHK	ISSUE#



PLOTTED BY: APM04A, ON: 3/3/2018 AT: 8:20 PM STATION ENGINEERING



c:\pwworking\0627488\1062PE00.dwg