



**DEPARTMENT OF THE ARMY**  
U.S. ARMY CORPS OF ENGINEERS, VICKSBURG DISTRICT  
4155 CLAY STREET  
VICKSBURG, MISSISSIPPI 39183-3435

November 28, 2023

SUBJECT: Jurisdictional Determination – 1.3-Acre Addendum: Proposed Rocking R Solar Project on 1,037-acre site in Hosston, Louisiana, MVK-2022-910



I refer to your request for a jurisdictional determination of an approximate 1.3-acre addendum to the 1,037-acre site, which was issued a Preliminary Jurisdictional Determination dated March 10, 2023, located in Hosston, Caddo Parish, Louisiana. The location of the addendum is depicted on the enclosed map (enclosure 1).

Based upon the information provided, we have determined that a Department of the Army Section 10/404 permit will not be required for the proposed work within the 1.3-acre addendum since there are no jurisdictional wetlands or other waters of the United States located within this portion of the property. For your information, I have enclosed a copy of our appeals form (enclosure 2) for this approved jurisdictional determination.

This approved jurisdictional determination is valid for a period not to exceed five years from the date of this letter unless superseded by law or regulation. If the proposed work is not completed by this time, please contact this office for a reevaluation of permit requirements.

This determination of Department of the Army regulatory requirements does not convey any property rights, either in real estate or material or any exclusive privileges and does not authorize any injury to property or invasion of rights or local laws or regulations or obviate the requirement to obtain State or local assent required by law for the activity discussed herein.

The decision regarding this action is based on information found in the administrative record, which documents the District's decision-making process, the basis for decision, and the final decision.

If you have any questions, please contact [REDACTED], of this office,  
telephone [REDACTED], or e-mail address: [REDACTED]

Sincerely ,

[REDACTED]

[REDACTED]

Chief, Louisiana Branch  
Regulatory Division

Enclosures



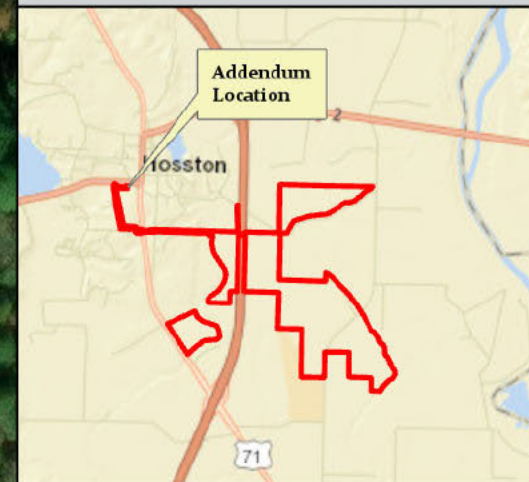
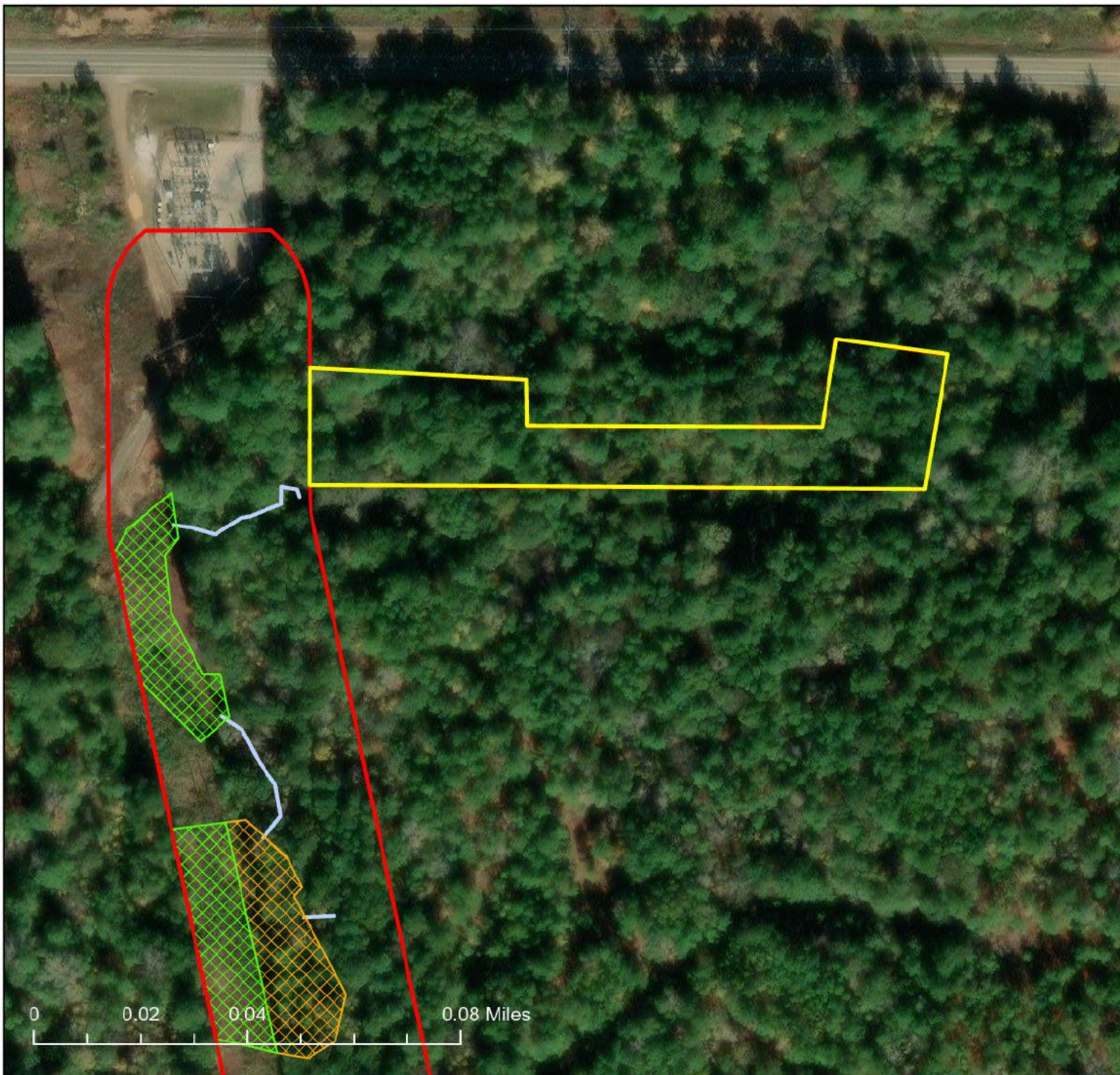

### Legend

- Project Boundary (Covered Under Previous PJD Dated March 10, 2023)
- Upland Addendum (1.3-Acres)
- PEM Wetland
- PFO Wetland
- Non-RPW

\*There are no jurisdictional wetlands or other waters of the U.S. within the added project area displayed in the legend as "Upland Addendum".  
ENCLOSURE 1



MVK-2022-910

1.3-Acre Addendum: 1,037 acre site in Hosston, Caddo Parish, Louisiana

**Approved Jurisdictional Determination**

28 November 2023

